

# Trading Terminal Version 2.0.2 15

User Manual – Getting Started

**6-Shadman, Racecourse Road,  
Lahore, Pakistan.**  
Ph: +92-42-38302028  
Web: <https://www.abbasiandcompany.com>

## Copyright Notice

This document contains proprietary information, and is not intended for public distribution. No part of this document can be stored in any retrieval system or reproduced, copied, photocopied or translated by any means without prior written permission of 'Abbasi and Company (Pvt) Ltd'

## Table of Contents

<a href="#">Copyright Notice</a> .....	2
<a href="#">Table of figures</a> .....	6
<a href="#">About this Document</a> .....	9
<a href="#">Audience</a> .....	9
<a href="#">Conventions</a> .....	9
<a href="#">Introduction</a> .....	10
<a href="#">Definitional</a> .....	12
<a href="#">Getting Started</a> .....	3
<a href="#">Connection Failed</a> .....	3
<a href="#">Login – Login Window</a> .....	4
<a href="#">Invalid User Id/ Password</a> .....	5
<a href="#">Terminal Screen on Unsuccessful Login</a> .....	6
<a href="#">Application Startup</a> .....	6
<a href="#">Application Startup – Perspective Selection</a> .....	7
<a href="#">File Menu</a> .....	9
<a href="#">File Menu - New Wizard – New Watch List</a> .....	9
<a href="#">File Menu – Export</a> .....	15
<a href="#">Edit Menu</a> .....	15
<a href="#">Change Password</a> .....	15
<a href="#">Change Pin Code</a> .....	20
<a href="#">Watch Lists Menu</a> .....	20
<a href="#">Watch Lists Menu – Market Watch List</a> .....	23

<a href="#">Announcements</a>	23
<a href="#">Symbol Summary</a>	25
<a href="#">Symbol List</a>	26
<a href="#">Addition of Security Automatically</a>	27
<a href="#">Search Option</a>	28
<a href="#">Market Summary</a>	28
<a href="#">Message Board</a>	29
<a href="#">Currencies</a>	30
<a href="#">Web Browser</a>	31
<a href="#">News</a>	31
<a href="#">Open New Window</a>	34
<a href="#">Open Perspective</a>	35
<a href="#">Customize Perspective</a>	37
<a href="#">Save Perspective As</a>	48
<a href="#">Reset Perspective</a>	49
<a href="#">Preferences</a>	49
<a href="#">Themes</a>	55
<a href="#">News Rss-News</a>	59
<a href="#">Plug In Report</a>	63
<a href="#">Help Menu Install New Software</a>	65
<a href="#">Check For Updates</a>	69
<a href="#">Chart Perspective</a>	72
<a href="#">Chart Perspective - Tools</a>	80
<a href="#">Pattern</a>	83
<a href="#">Chart Perspective - Others</a>	84
<a href="#">Charts Perspective</a>	73
<a href="#">Charts Perspective – Chart Zoom Option</a>	85
<a href="#">Trading Menu</a>	00
<a href="#">Trading Menu – Orders</a>	87
<a href="#">Trading Menu –Orders Summary</a>	88
<a href="#">Trading Menu – Trades</a>	89
<a href="#">Trading Menu –Trades Summary</a>	90

<a href="#"><u>Trading Menu – Buy Order Form</u></a> .....	91
<a href="#"><u>Trading Menu – Sell Order Form</u></a> .....	93
<a href="#"><u>Trading Menu –Short Sell Order Form</u></a> .....	95
<a href="#"><u>Trading Menu - Modify Order Form</u></a> .....	96
<a href="#"><u>Trading Menu –Cancel Order</u></a> .....	97
<a href="#"><u>Trade Menu –Cash Withdrawal</u></a> .....	100
<a href="#"><u>Trade Menu – Combined Margin View</u></a> .....	101
<a href="#"><u>Trade Menu – Margin Detail View</u></a> .....	102
<a href="#"><u>Trade Menu – Client Margin View</u></a> .....	103
<a href="#"><u>Trade Menu – Cash Book Report W.R.T Trades</u></a> .....	105
<a href="#"><u>Client Account Ledger</u></a> .....	106
<a href="#"><u>Reports</u></a> .....	105
<a href="#"><u>Reports Menu</u></a> .....	106
<a href="#"><u>Reports Menu –Integrated Ledger</u></a> .....	108
<a href="#"><u>Reports Menu –PaymentRequest Report</u></a> .....	108
<a href="#"><u>Reports Menu – Net Share Custody</u></a> .....	110
<a href="#"><u>Reports Menu –Outstanding Orders</u></a> .....	111
<a href="#"><u>Reports Menu – Client Portfolio Position</u></a> .....	111
<a href="#"><u>Reports Menu –Periodic Summary</u></a> .....	112
<a href="#"><u>Reports Menu –Periodic Detail</u></a> .....	114
<a href="#"><u>Reports Menu – Portfolio Summary</u></a> .....	111
<a href="#"><u>Reports Menu –Portfolio Weight</u></a> .....	111
<a href="#"><u>Short Keys L1st</u></a> .....	115

## Table of figures

Figure 1:Connection Failed .....	3
Figure 2:Login Window .....	4
Figure 3:Invalid User ID and Password.....	5
Figure 4:Terminal Screen on Successful logon .....	6
Figure 5:Selecting trading Perspective .....	7
Figure 6:Trading Perspective .....	8
Figure 7:New Watch List Wizard.....	9
Figure 8:New Watch List Wizard (Name & Currency) .....	10
Figure 9:New Watch List Wizard (Selecting Columns) .....	11
Figure 10:New Watch List Wizard(selecting Symbol) .....	13
Figure 11:My Watch List.....	14
Figure 12:Export Dialog.....	15
Figure 13:Export Dialog.....	16
Figure 14:Export Dialog.....	17
Figure 15:Export Dialog.....	18
Figure 16: Log In & Log Out.....	18
Figure 17: Change Password.....	19
Figure 18:Change Pin Code.....	20
Figure 19:Watch List Menu .....	21
Figure 20:Market Watch List .....	22
Figure 21:Client Listing.....	23
Figure 22:Announcement Views .....	24
Figure 23:Symbol Summary .....	25
Figure 24:Symbol List.....	26
Figure 25:Automatic addition of security .....	27
Figure 26:search Option.....	28
Figure 27:Market Summary.....	29
Figure 28:Message Board .....	30
Figure 29:Currency .....	30
Figure 30:Web Browser .....	31
Figure 31:News Preference.....	32
Figure 32:News.....	33
Figure 33:Open New Window.....	34
Figure 34:Open Perspective .....	35
Figure 35:Open Perspective Dialogue .....	36
Figure 36: Charts Perspective.....	36
Figure 37:Tool Bar Visibility .....	37
Figure 38:Menu Visibility.....	38
Figure 39:Menu Visibility ( File Menu).....	39
Figure 40:Menu Viibility ( Edit Menu) .....	40
Figure 41:Menu Visibility (Watch List).....	41

Figure 42: Menu Visibility – Trading Menu .....	42
Figure 43: Menu Visibility – View Menu .....	43
Figure 44: Menu Visibility – Report Menu .....	44
Figure 45: Menu Visibility – Utility Menu .....	45
Figure 46: Menu Visibility – Window Menu .....	46
Figure 47: Menu Visibility – Help Menu.....	47
Figure 48: Save Perspective As.....	48
Figure 49: Preferences – General - Currencies .....	50
Figure 50: Preferences – General Network .....	51
Figure 51: Preferences – General – Startup and Shutdown .....	52
Figure 52: Appearances .....	53
Figure 53: Appearances .....	54
Figure 54: Default Theme .....	55
Figure 55: Kats Theme .....	55
Figure 56: Preferences – Appearances – colors and Fonts .....	55
Figure 57: Preferences Charts – Default Value .....	56
Figure 58: Preferences - Logging .....	57
Figure 59: Logging .....	58
Figure 60: Preferences - News .....	59
Figure 61: Preferences-Notification Setting-Kse announcement Setting.....	60
Figure 62: Preferences- Notification setting Locked Symbols.....	61
Figure 63: Preferences- Notification Setting-Orders and trades .....	62
Figure 64: Preference Report .....	63
Figure 65: Add Software Site.....	65
Figure 66: Add Software Site.....	66
Figure 67: Install New Software .....	67
Figure 68: Give Update Site Location .....	67
Figure 69: Reloading Software Site .....	68
Figure 70: Software Site Unavailable .....	69
Figure 71: Update Software.....	70
Figure 72: List of New Software Available .....	70
Figure 73: Updating Software .....	71
Figure 74: Warning- Unsigned Content .....	71
Figure 75: Restart Application .....	71
Figure 76: No Update Available.....	72
Figure 77: Open a Chart .....	73
Figure 78: Change Type of Chart .....	73
Figure 79: Change Type Of Chart.....	73
Figure 80: Change Type of Chart .....	74
Figure 81: Top Indicator .....	75
Figure 82: Bollinger – Brands-General .....	75
Figure 83: Bollinger Brand Indicator .....	76
Figure 84: Bollinger Brand Indicator .....	77
Figure 85: Bottom Indicators .....	78
Figure 86: Bottom Indicators .....	79

Figure 87:Fanline .....	80
Figure 88:FiboArc .....	81
Figure 89:Fibo Line .....	81
Figure 90:FiboLine .....	82
Figure 91:Patterns .....	83
Figure 92:Patterns .....	84
Figure 93:Volume .....	84
Figure 94:Chart Zoom In and Zoom Out Option .....	85
Figure 95:Orders .....	87
Figure 96:Orders Summary .....	88
Figure 97:Trades .....	89
Figure 98:Trades Summary .....	90
Figure 99: Buy Order Form .....	91
Figure 100:Order Confirmation Prompt .....	92
Figure 101:Order Confirmation .....	92
Figure 102:Sell Order Form .....	93
Figure 103: OrderConfirmation Prompt.....	94
Figure 104:Order Confirmation Prompt .....	94
Figure 105:Short Sell.....	95
Figure 106: ModifyOrder Form.....	96
Figure 107:Modify Confirmation Prompt.....	96
Figure 108:Modify Confirmation .....	97
Figure 109:Cancel Order .....	97
Figure 110:Cancel Order .....	98
Figure 111:Cancel OrderConfirmation Prompt .....	98
Figure 112:Cancel Order Confirmation .....	98
Figure 113:Cancel Order Confirmation. ( Order not cancelled) .....	99
Figure 114:Cash Withdrawal .....	100
Figure 115:Combined Margin View .....	101
Figure 116:Margin Detail View.....	102
Figure 117:Client Margin View.....	103
Figure 118:Cash Book Report W.R.T Trades .....	105
Figure 119:Client Account Ledger .....	106
Figure 120:Integerated Ledger Report .....	107
Figure 121:Payment Request Report .....	108
Figure 122:Net ShareCustody Report.....	109
Figure 123:Outstanding Orders Report .....	110
Figure 124:Client Portfolio Position .....	111
Figure 125:Periodic Summary Report .....	112
Figure 126:Periodic Detail Report.....	113
Figure 127:Portfolio Summary .....	114
Figure 128:Portfolio Weight .....	114
Figure 129:Short Keys .....	114

## About this Document

This document is about the features and functionality of Trading Terminal through which a user can place orders and view current market stats in real time. It intends to guide the user of the application about all views and windows available so that he/she can use it effectively. The document discusses different types of views available in the application as well as different customization options to customize these views according to user preferences.

## Audience

As this document is all about the features and usage of online trading terminal, it is intended for all users of Online Trading.

## Conventions

CONVENTION /STYLE	Purpose
<b>Bold</b>	Name of application objects, e.g. menus, screens, buttons etc.

## Introduction

Trading Terminal is an online trading application that offers the ability to buy and sell shares and view real time stock exchange information. Trading Terminal client is installed on the system. This client gets connected with the Trading Servers. Trading Servers has different components running. A main component is Message Server which is connected with a Trading Engine. Trading Engine is responsible for executing trades. Other server side components are Feed Server, Feed Reader, Sub Feed Server, FIX Gateway etc. These components are responsible for various server side operations. This manual covers client portion of the Terminal only. This Terminal (client) offers a variety of different useful menu options to facilitate sale/purchase and manage client information efficiently.

Trading Terminal provides following advanced features:

Different perspectives named Report, Charts, Research, Social and Trading are available which provide user interface for different views and operations.

All basic views and operations are available in Trading Perspective. In this perspective current market statistics for different stocks are available. This perspective also provides exchange metrics through a number of watch lists e.g. New Watch List, Index Watch List, Market Watch List and PMEX or NCEL watch list etc. Order book and Trade log views are maintained which keep record of all pending orders and executed trades respectively. A file is also maintained keeping record of all of the current day trades. Buy, Sell, Take, Hit orders can be placed and user can also modify/cancel his/her pending orders. Client margin is checked in real time during order entry taking into account the client's executed trades and pending orders. Client can view his/her current clearing and overall portfolio positions.

Charts perspective provides different stocks and exchange statistics. Advanced charting module is provided containing Symbol and Index graphs.

All of the views can be customized according to user preferences and the customizations persist even after exit from the application and are restored on start up.

# Application Screens

1	2	3
<p><b>Definitional</b></p> <ul style="list-style-type: none"><li>• <b>Getting Started</b></li><li>• <b>Login</b><ul style="list-style-type: none"><li>• 1-Login Window</li><li>• 2-Invalid User Id / Password</li></ul></li><li>• <b>1.2-Application Startup</b><ul style="list-style-type: none"><li>• 1.2.1-Perspective Selection</li></ul></li><li>• <b>1.3-File Menu</b><ul style="list-style-type: none"><li>• 1.3.1-New Wizard &gt; New Watch List</li><li>• 1.3.2-Export</li></ul></li><li>• <b>1.4-Watch Lists Menu</b><ul style="list-style-type: none"><li>• 1.4.1-New Watch List</li><li>• 1.4.2-Index Watch List</li><li>• 1.4.3-Market Watch List</li><li>• 1.4.4-PMEX</li></ul></li><li>• <b>1.5-Views Menu</b><ul style="list-style-type: none"><li>• 1.5.1-Spot Symbol View</li><li>• 1.5.2-Locked Symbols</li><li>• 1.5.3-Announcements</li></ul></li><li>• <b>1.6-Utilities Menu</b><ul style="list-style-type: none"><li>• 1.6.1-Quote Request</li><li>• 1.6.2-Securities</li><li>• 1.6.3-Market Summary</li><li>• 1.6.4-Events</li><li>• 1.6.5-Currencies</li><li>• 1.6.6-Web Browser</li><li>• 1.6.7-News</li></ul></li><li>• <b>1.7-Window Menu</b><ul style="list-style-type: none"><li>• 1.7.1-Open New Window</li><li>• 1.7.2-Open Perspective</li><li>• 1.7.3-Customize Perspective</li><li>• 1.7.4-Save Perspective As</li><li>• 1.7.5-Reset Perspective</li><li>• 1.7.6-Preferences</li></ul></li><li>• <b>1.8-Help Menu</b><ul style="list-style-type: none"><li>• 1.8.1-Install New Software</li><li>• 1.8.2-Check for Updates</li></ul></li><li>• <b>1.9-Charts Perspective</b><ul style="list-style-type: none"><li>• 1.9.1-Top Indicators</li><li>• 1.9.2-Bottom Indicators</li><li>• 1.9.3-Tools</li><li>• 1.9.4-Patterns</li><li>• 1.9.5-Others</li></ul></li></ul>	<p><b>Transactional</b></p> <ul style="list-style-type: none"><li>• <b>2.1-Trading Menu</b><ul style="list-style-type: none"><li>• 2.1.1-Orders</li><li>• 2.1.2-Orders Summary</li><li>• 2.1.3-Trades</li><li>• 2.1.4-Trades Summary</li><li>• 2.1.5-Buy Order</li><li>• 2.1.6-Sell Order</li><li>• 2.1.7-Modify Order</li><li>• 2.1.8-Cancel Order</li><li>• 2.1.9-Fund Movement</li><li>• 2.1.10-Combined Margin View</li><li>• 2.1.11-Margin Detail View</li><li>• 2.1.12-Client Margin View</li></ul></li></ul>	<p><b>Reports</b></p> <ul style="list-style-type: none"><li>• <b>3.1-Reports Menu</b><ul style="list-style-type: none"><li>• 3.1.1-Integrated Ledger</li><li>• 3.1.2-Customer Payment</li><li>• 3.1.3-Net Share Custody</li><li>• 3.1.4-Outstanding Orders</li><li>• 3.1.5-Periodic Summary</li><li>• 3.1.6-Periodic Detail</li></ul></li></ul>

## **TERMINAL OVERVIEW:**

**MENU BAR:** Contains Basic Function such as File, Edit, and Watch list, Views, Report, Utilities, Windows and Helpetc.

## **Windows:**

**MARKET WATCH LIST:** Allows you to assemble a customize list of symbols and view data for each symbol.

**SYMBOLS LIST:** Allows you to view all available symbols and can drag and drop to the Market Watch List.

**INDEX WATCH LIST:** Indexed values are displayed with the securities along with the change percentage.

**MBO & MBP:** Market By Order displays five best Bid and Offer side orders. MBP displays the best five outstanding Bid and offer prices.

**MESSAGE BOARD:** Display events details as they occur.

**MARKET SUMMARY:** Displays top gainers, top loser and volume gainers of the market.

**MARKET MOVERS:** Marketmovers are stock that leads the market index for the day.

**TOP GAINERS & LOSERS:** Top Gainers and Losers information can be fetched any time available in Market Summary

**VOLUME LEADER:** Displays number of shares traded during a day.

**ORDERS:** Order information of your portfolio or group of portfolio.

**TRADES:** Information of all executed trades is available here.

**CLIENT MARGIN:** Contains client account margin information.

**CURRENCIES:** List of all defined currencies detail is displayed here.

**PAYMENT REQUEST:** Place Cash withdrawal request through this option.

## **Reports:**

**CASH BOOK:** this Report shows complete balance with respect to client type.

**CLIENT ACCOUNT LEDGER:** A record of amount held in client account.

**NET SHARE CUSTODY:** Holding information of your portfolio or group of portfolios.

**PORTFOLIO SUMMARY:** Review balance information across your portfolios.

**PORTFOLIO DETAIL:** Displays detail portfolio balance information.

**PERIODIC DETAIL:** Contain detail of periodic trade for a client.

**PERIODIC SUMMARY:** summarized information of a trade.

**TICKER:** Scrolling news information for symbols you've defined.

**NEWS:** Browse real time news, headlines and stories.

**ANNOUNCEMENT:** Sound notification triggered during new announcement.

## **Charts:**

Dynamic charting application is available with a full range feature.

## FUNCTIONS KEYS

Below is the list of icons, definitions and actions available to you within Softech Eclipse Online trading terminal.

	<b>Refresh Button: ----helps to refresh the data</b>		<b>Login/Logout: ----- Login &amp; Logout option without exit the eclipse view</b>
	<b>Maximize: ----- Maximize the perspective</b>		<b>Close: ----Close the window</b>
	<b>Menu Option: ----- View Menu Option</b>		<b>Scroll: Horizontal Scroll</b>
	<b>Minimize: -----Minimize the perspective</b>		<b>New: ---- Open new window</b>
	<b>Open Perspective: ----- New Perspective will be open</b>		<b>Symbol List: ----- Displays symbol List</b>
	<b>Change Skin: ----- Different terminal Skins are available</b>		<b>Preferences: ----- Preferences Option</b>
	<b>Buy Order: ----- Placement of Buy Order or F4</b>		<b>Sell Order: ----- Placement of Sell Order or F5</b>
	<b>Short Sell: ----- Placement of Short Sell or F8</b>		<b>Modify Order: ----- To modify any pending Order or F9</b>
	<b>Cancel Order: ----- To Cancel existing Pending Order or F11</b>		<b>Margin Detail View--&gt; Ctrl + M</b>
	<b>Combined Margin View</b>		<b>Client Margin View-----F7</b>
	<b>Payment Request</b>		<b>Fund Movement-----Ctrl + F</b>
	<b>Cash Withdrawal</b>		<b>Symbol Summary</b>
	<b>Message Board--- Ctrl + E</b>		<b>Market Summary</b>

## 1 Definitional

Navigation:

**Start Menu > Programs > Softech Trading Terminal > Trading Terminal.Ink**

By default, Trading Terminal is installed in Start **Menu > Programs > Softech Trading Terminal** folder of start menu. **Start Menu > Programs > Softech Trading Terminal > config.ini** file contains some configuration parameters that are appropriate when application is installed. These can be modified later if required. Once the installation completed short cut will also appeared on the desktop.

## JAVA INSTALLATION

User doesn't require installing java prior installation of eclipse trading terminal because the installation package for eclipse online trading terminal includes with java installation.

## CONNECTION ERROR:

On startup, Terminal gets connected with the Trading Server. In case, if it fails to connect with the Server, following message appears. The connection may fail due to having temporary Server shutdown or some communication channel failures.

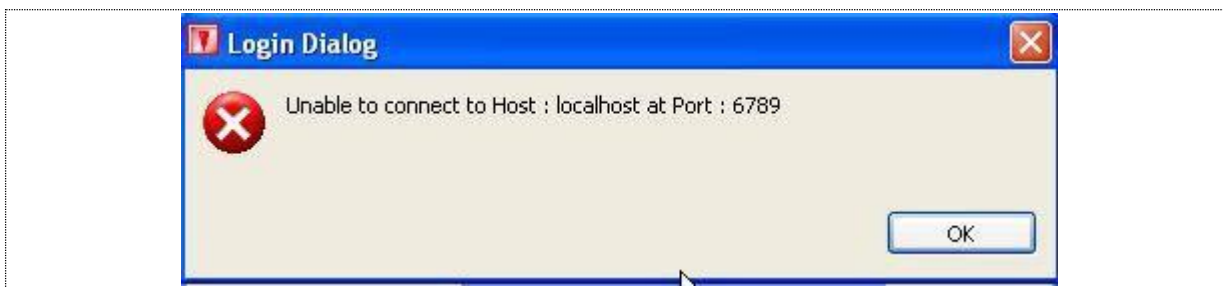

Figure 1: Connection Failed

 **Login - Login Window**

Navigation:

***Start Menu > Programs > Softech Trading Terminal > Trading Terminal.Ink***

For each application user is provided with a unique user name and password. Each user has a particular user type that determines the level of access a user has to the application. There are three types of users:

**Trader User:**

Trader has full access to all of the views (except Portfolio View) and can place orders on behalf of different clients associated with the trader.

**Client User:**

Client also has full access to all of the views (including Portfolio View) but can place orders on behalf of him/her only.

**Subscriber View:**

Subscriber has limited access to the application. Order related views and functionality is not available for this type of user while all other views are available.

**For application login:**

For login/access to the application user have to enter two basic information for verification i-e User Id and Password. On successful verification user will logon to the trading terminal.

Figure 2: Login Window

*Screen Explanation*

Field	Function
User Id	User Id of the user
Password	Password of the user
Save Password	If checked saved password for next logon
Server	Select type of server on which application is available.

**Invalid User Id / Password**

In case system is unable to verify User name and Password, the following invalid login message will appear on the screen.

Figure 3: Invalid User Id or Password

# Application Startup

Navigation:

In case of successful login to the application the below online trading platform will appear. Online trading will help user fast order execution, user friendly interface and real time rates.

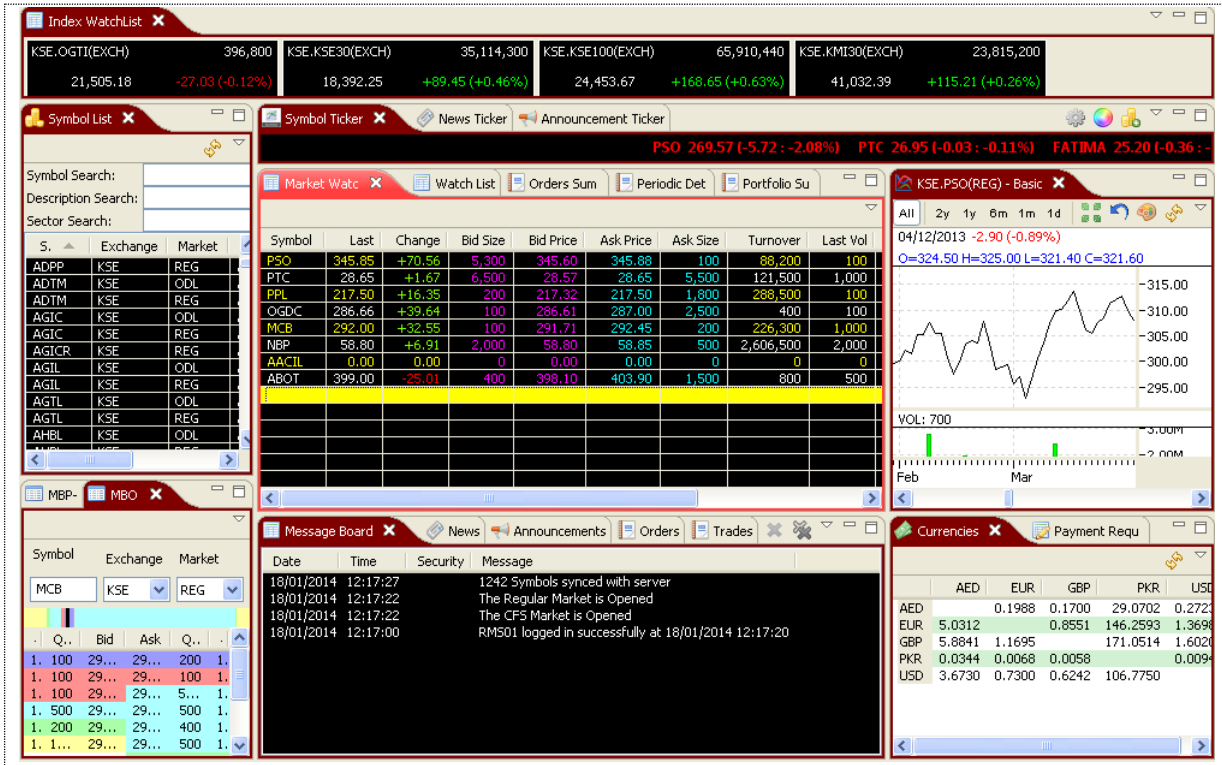

Figure 4: Terminal screen on successful login

## Application Startup - Perspective Selection

Navigation:

When the user logged in successfully to the online trading platform below screen will appear. Click on the icon arrowed in red in the figure 5, select other and then select Trading Perspective from the popup window.

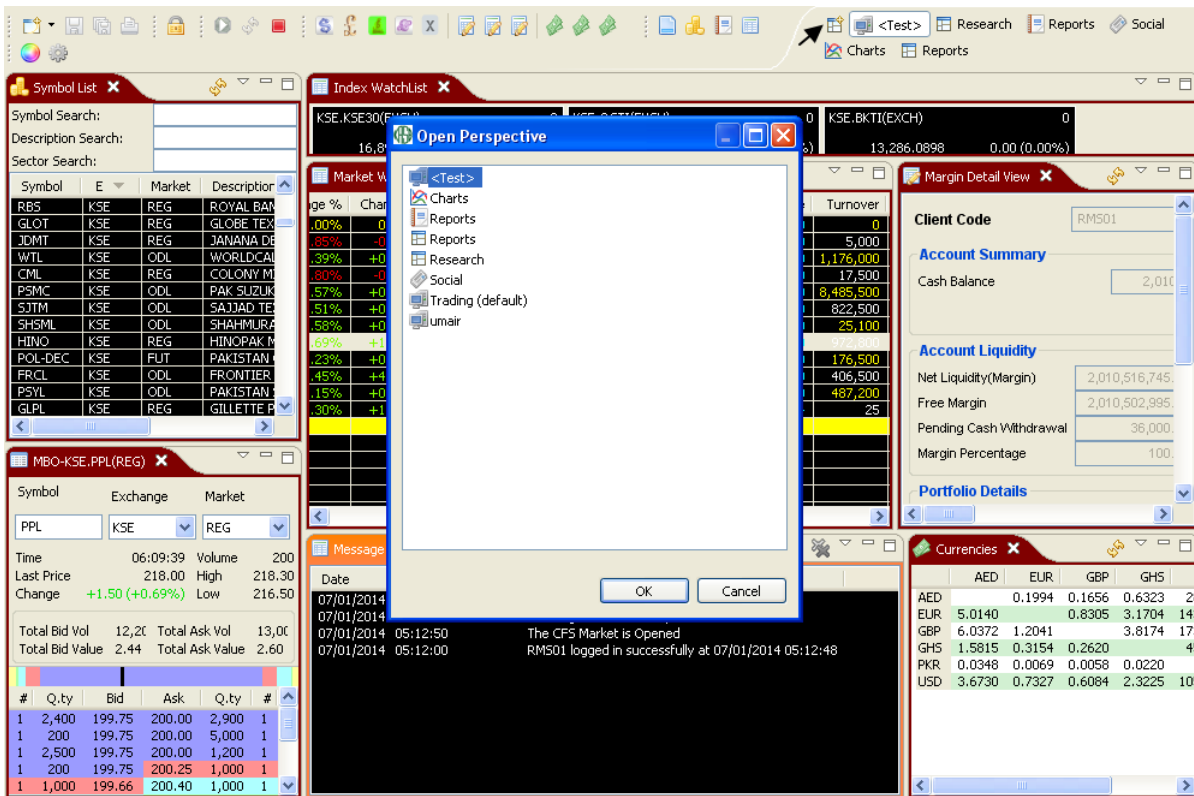

Figure 5: Selecting Trading Perspective

Application Startup – Perspective Selection (cont.)

Following screen appears.

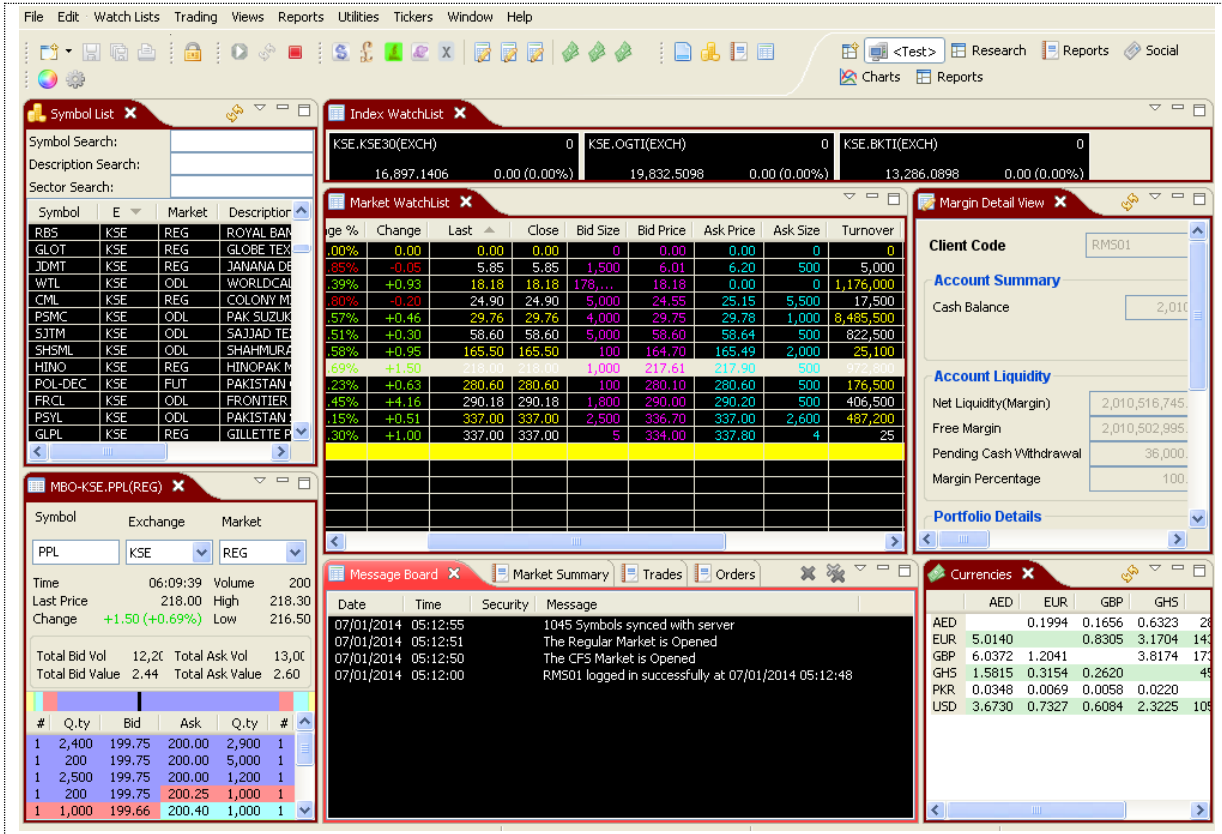

Figure 6: Trading Perspective

## File Menu

### File Menu - New Wizard - New Watch List

#### Navigation:

New wizard is use to create new watch list for the trading terminal. Market watch shows current buy and sell market positions for each symbol in real time. Each row shows current market statistics for a particular symbol in a particular market. Below step by step pictorial representation will guide user how to create new watch list wizard.

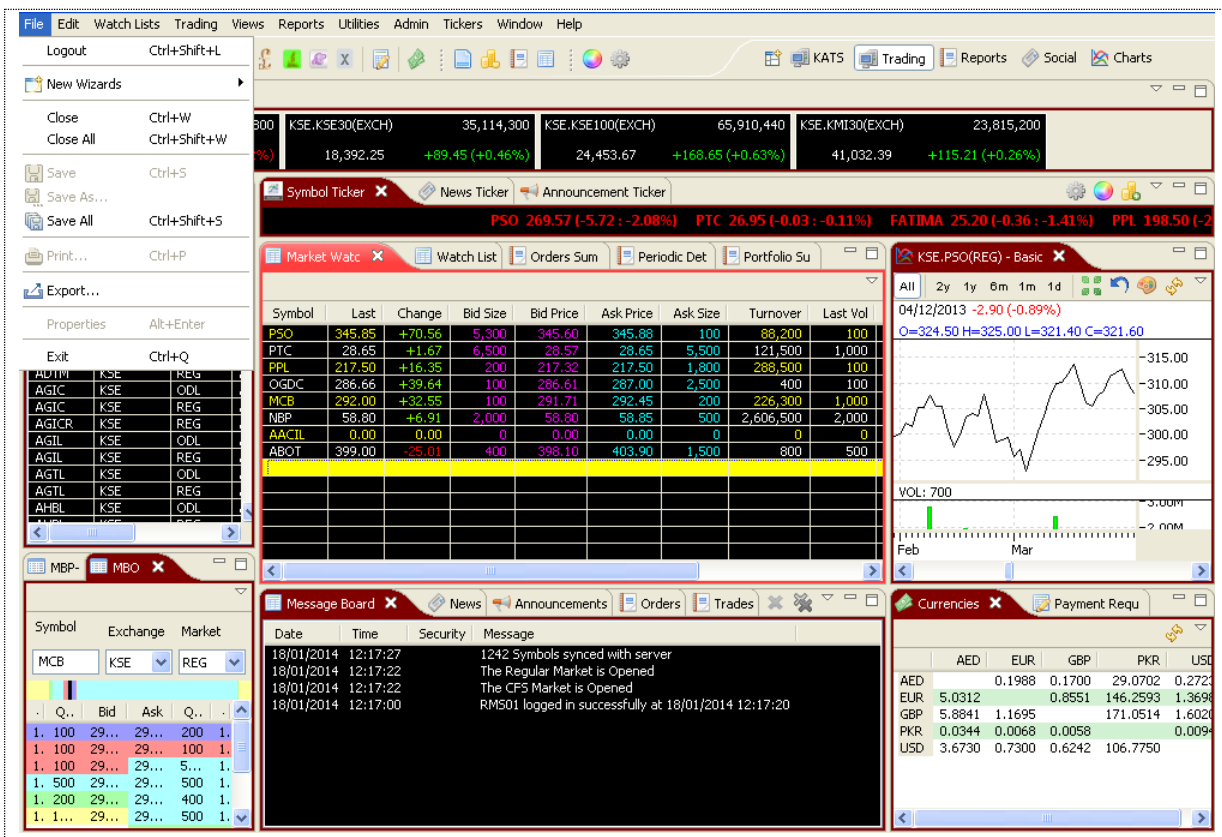
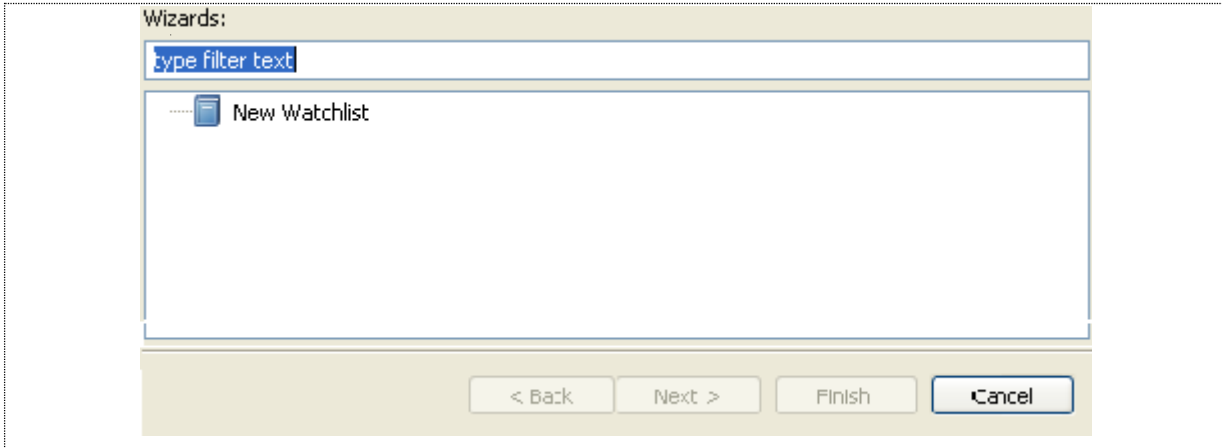

Figure 7: New Watch List Wizard

**File Menu - New Wizard – New Watch List (cont.)**

On appearance of this window, please click to check “**New Watch list**” and then Press “**Next**”

When the user pressed next on the previous screen, new general window for assigning name to the watch list will appear. Assign the name to the watch list and press **next**. If you are working in PKR Currency select PKR and marked the default currency  so that in future all the working would be done in PKR. Similarly if you are working in some other currency like dollar, Euro, Ghana Cedi etc. please select the desired currency and follow the same above procedure.

Figure 8: New Watch List Wizard – Name and Currency

*Screen Explanation*

Field	Function
Name	Name of the Watch List
Currency	Currency to be used in the Watch List

<b>Use default currency for security checkbox</b>	Check this checkbox to use the default currency of the security.
---	--

**File Menu - New Wizard – New Watch List (cont.)**

Select the column(s) from the Available columns and press the arrow key encircled in the figure. You can also press **▶▶** the button to select all columns. You can also re-order the “shown columns” by pressing the **▲**/**▼** buttons displaying on the right side of the “**Shown column**”. Press **Finish** to complete the task or if user wanted to add and assign securities to newly created watch list than pressed “**Next**”

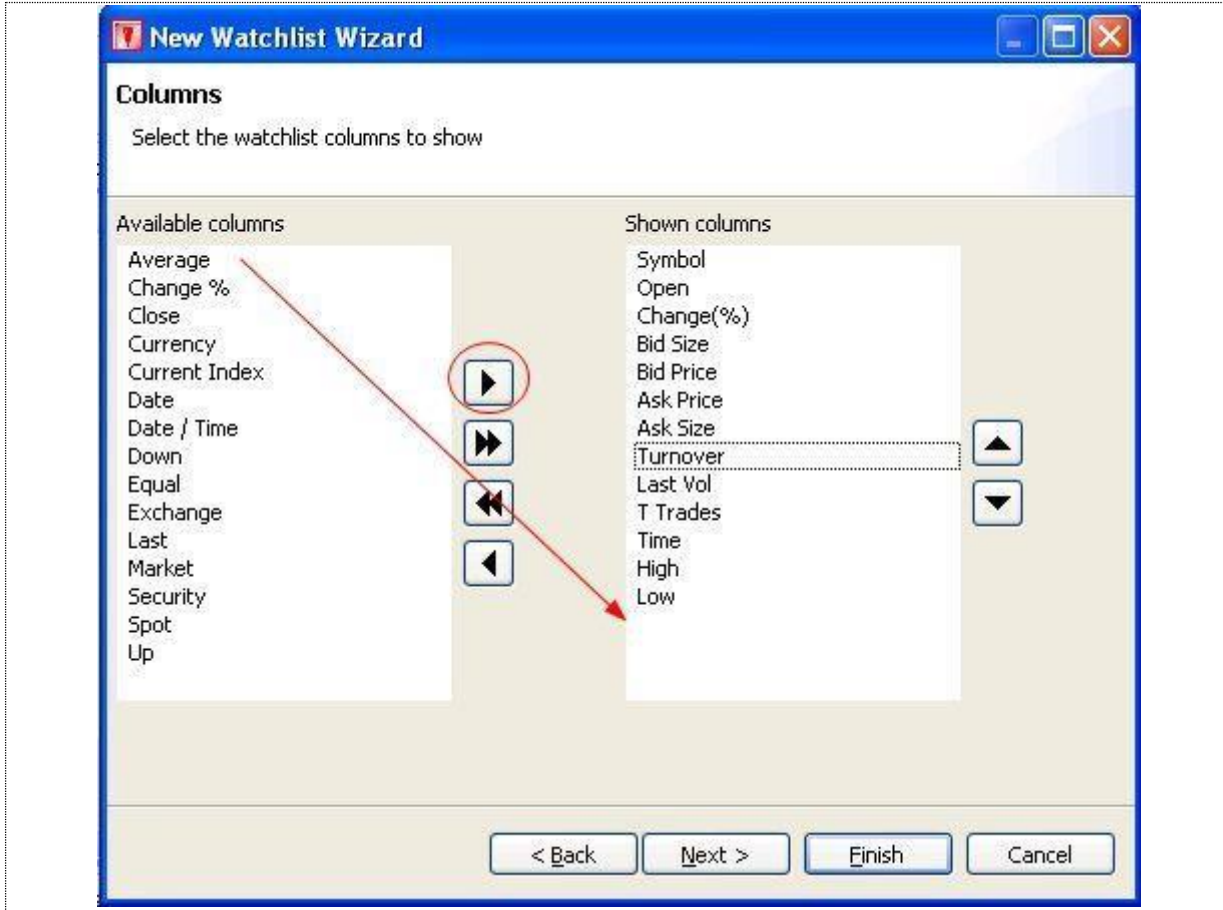

Figure 9: New Watch List Wizard – Selecting Columns

*Screen Explanation*

Field	Function
Available columns	Columns to be selected.
Shown columns	Selected columns to be displayed with the securities in the Watch List

Screen mentioned in the figure 9 appears. Select the security (ies) from the available list of securities and press the arrow button encircled in red. You can also re-order the securities by pressing up and down button displayed on the right side of the " **Shown securities**". After assigning securities press "**Finish**" to complete the task.

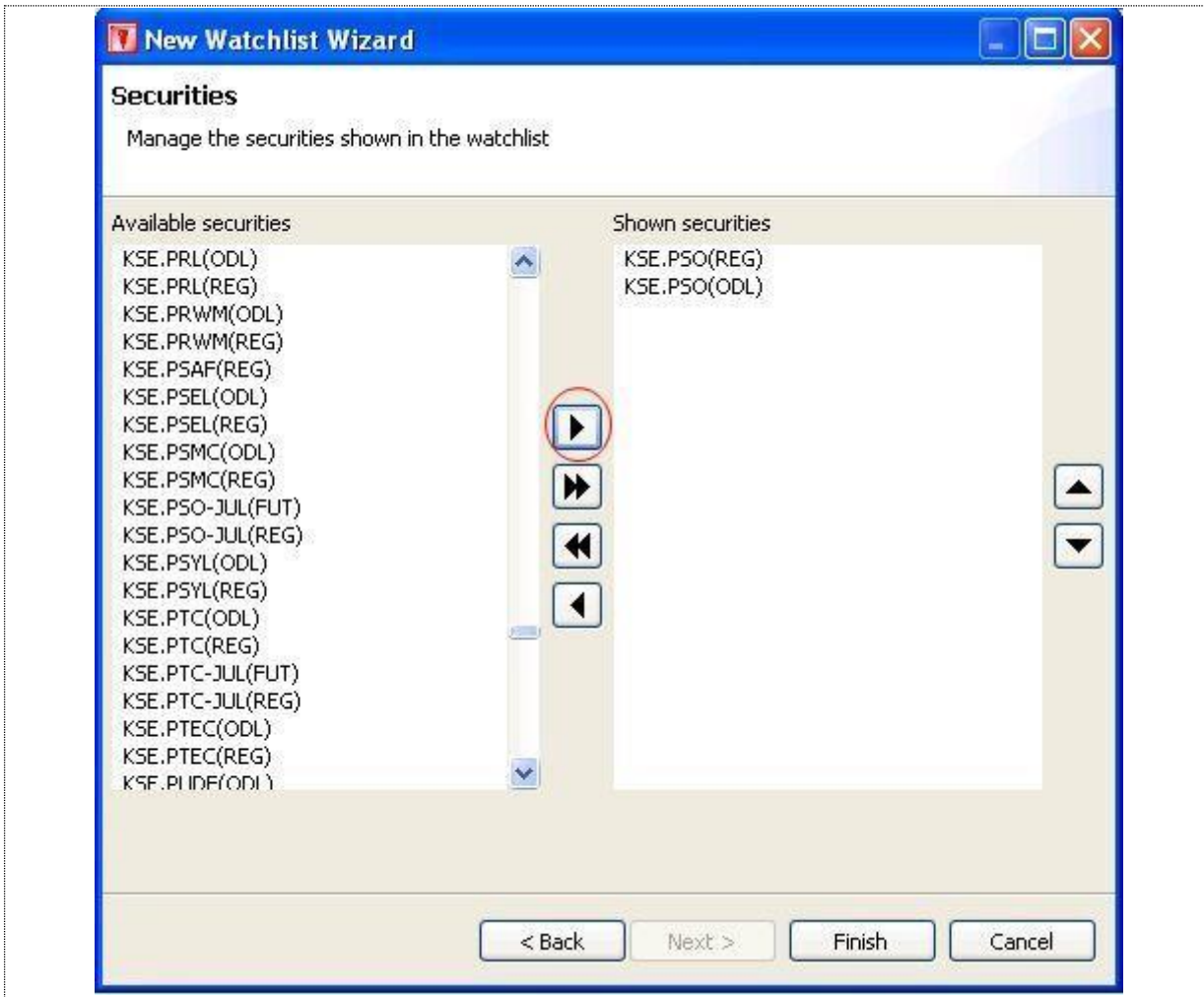

Figure 10: New Watch List Wizard – Selecting Symbols

*Screen Explanation*

Field	Function
<b>Available securities</b>	Securities to be selected.
<b>Shown securities</b>	Select securities to be displayed in the Watch List.

Once the task will completed below given trading plat form will appeared.

**File Menu ->>New Wizard >>New Watch List (cont.)**

Please watch new created watch list “My Watch List” is appearing along with securities that is assigned.

Symbol	Ask Price	Ask Size	Average	Bid Price	Bid Size	Book Value	Change	Change %	Close	Currency	Current Index	Date	Date f
RMPL	7,810.00	1	7,609.00	7,650...	10	0.00	0.00	0.00%	7,609.00	PKR	7,609.00	02/01/2014	02/01/2014 0
NESTLE	6,539.00	20	6,500.00	6,250...	20	0.00	+100.00	+1.56%	6,500.00	PKR	6,500.00	31/12/2013	31/12/2013 0
WYETH	0.00	0	0.00	0.00	0	0.00	+215.00	+4.99%	4,520.00	PKR	4,520.00		
ULEVER	0.00	0	0.00	0.00	0	0.00	0.00	0.00%	4,000.00	PKR	4,000.00		
BATA	3,078.68	4	3,078.6799	2,800...	1	0.00	0.00	0.00%	3,078.6799	PKR	3,078.6799	02/01/2014	02/01/2014 0
BATA	3,078.68	980	3,078.6799	3,030...	20	0.00	0.00	0.00%	3,078.6799	PKR	3,078.6799	02/01/2014	02/01/2014 0
SIEM	1,375.00	10	1,390.00	1,333...	1	0.00	-23.00	-1.65%	1,367.00	PKR	1,367.00	02/01/2014	02/01/2014 0
SIEM	1,385.00	80	1,372.33	1,370...	200	0.00	-13.00	-0.94%	1,367.00	PKR	1,367.00	02/01/2014	02/01/2014 0
COLG	1,430.00	15	1,362.22	1,350...	5	0.00	+19.00	+1.47%	1,311.95	PKR	1,311.95	18/12/2013	18/12/2013 0
ILTM	1,225.00	100	1,250.50	1,135...	50	0.00	+1.00	+0.08%	1,251.00	PKR	1,251.00	02/01/2014	02/01/2014 0
IDVM	0.00	0	0.00	945.00	6	0.00	0.00	0.00%	1,001.66	PKR	1,001.66		
ILTM	0.00	0	850.00	0.00	0	0.00	+12.30	+1.47%	850.00	PKR	850.00	18/12/2013	18/12/2013 0
SHEZ	810.92	3	810.92	805.00	10	0.00	0.00	0.00%	810.92	PKR	810.92	02/01/2014	02/01/2014 0
SHEZ	809.00	50	809.85	794.00	50	0.00	+0.02	+0.00%	810.92	PKR	810.92	02/01/2014	02/01/2014 0
MFFL	769.00	13	769.37	768.00	5	0.00	-5.00	-0.65%	765.00	PKR	765.00	02/01/2014	02/01/2014 0
MFFL	765.00	150	767.24	750.00	250	0.00	-4.00	-0.52%	765.00	PKR	765.00	02/01/2014	02/01/2014 0
PAKT	590.00	100	588.86	580.00	100	0.00	-3.00	-0.51%	581.00	PKR	581.00	02/01/2014	02/01/2014 0
SRVI	549.99	48	0.00	505.00	13	0.00	0.00	0.00%	533.00	PKR	533.00		
SRVI	534.00	100	528.67	530.50	200	0.00	+8.00	+1.52%	533.00	PKR	533.00	02/01/2014	02/01/2014 0
POL	509.10	12	509.00	500.00	100	0.00	+1.43	+0.28%	510.42	PKR	510.42	02/01/2014	02/01/2014 0
POL	510.40	300	510.27	510.15	2,200	0.00	+1.17	+0.23%	510.42	PKR	510.42	02/01/2014	02/01/2014 0
APL	505.75	1,000	502.04	503.60	500	0.00	+1.70	+0.34%	504.75	PKR	504.75	02/01/2014	02/01/2014 0
MTL	488.75	25	487.00	485.05	10	0.00	-0.50	-0.10%	486.50	PKR	486.50	02/01/2014	02/01/2014 0
MTL	486.50	100	488.51	486.00	100	0.00	-0.50	-0.10%	486.50	PKR	486.50	02/01/2014	02/01/2014 0
NATF	465.00	2	461.68	456.00	25	0.00	+8.49	+1.87%	462.00	PKR	462.00	02/01/2014	02/01/2014 0
NATF	464.00	100	457.47	453.00	200	0.00	-4.90	-1.07%	455.00	PKR	455.00	02/01/2014	02/01/2014 0
APF	461.99	20	455.00	450.60	13	0.00	-0.75	-0.17%	451.00	PKR	451.00	24/12/2013	24/12/2013 0
POL-DEC	0.00	0	0.00	0.00	0	0.00	0.00	0.00%	442.98	PKR	442.98		
ABOT	416.77	23	399.29	405.00	50	0.00	+20.77	+5.24%	416.77	PKR	416.77	02/01/2014	02/01/2014 0
ABOT	415.99	200	411.44	411.00	500	0.00	+17.77	+4.45%	416.77	PKR	416.77	02/01/2014	02/01/2014 0
SAPT	400.00	1,000	400.00	390.00	700	0.00	0.00	0.00%	400.00	PKR	400.00	02/01/2014	02/01/2014 0
MUREB	397.50	200	390.01	391.50	100	0.00	+0.01	+0.00%	390.01	PKR	390.01	02/01/2014	02/01/2014 0
ATBA	384.50	10	0.00	373.50	1	0.00	0.00	0.00%	384.00	PKR	384.00		
ATBA	384.00	400	381.23	377.00	100	0.00	-1.00	-0.26%	384.00	PKR	384.00	02/01/2014	02/01/2014 0
PSO	337.00	2,600	336.95	336.70	2,500	0.00	+0.51	+0.15%	337.00	PKR	337.00	02/01/2014	02/01/2014 0

Figure 11: My Watch List

## File Menu - Export

### Navigation:

This option will allow user to exports the chart data or Trade log on to a specified file. CSV file format will be used.

On selection of “**Export**” following popup dialog appears. On select the “Chart Data” it will highlight the option and pressed “**Next**” to continue.

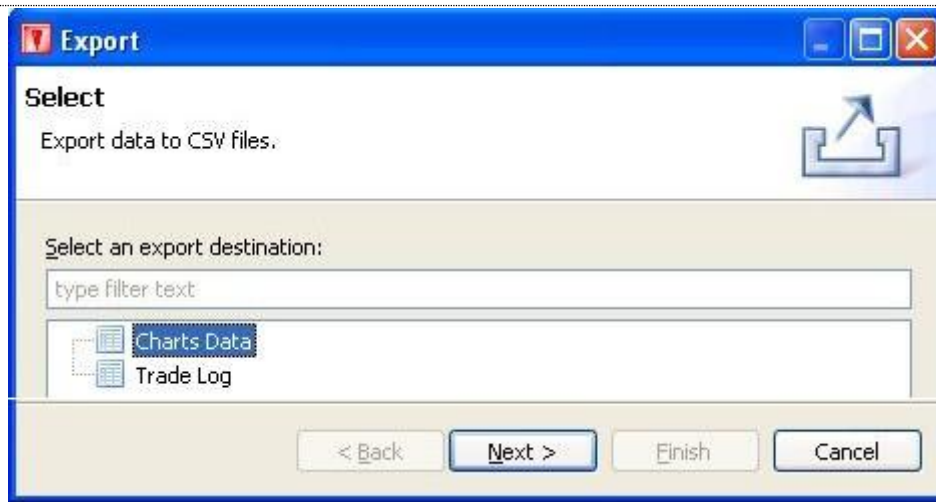

Figure12: Export Dialog

After pressing “**Next**”

### File Menu – Export (cont.)

New Screen will appear. User has provided with the two options either  Export all or manually.

Select the securities to export: Highlight the securities and press “**Finish**” to complete the task.

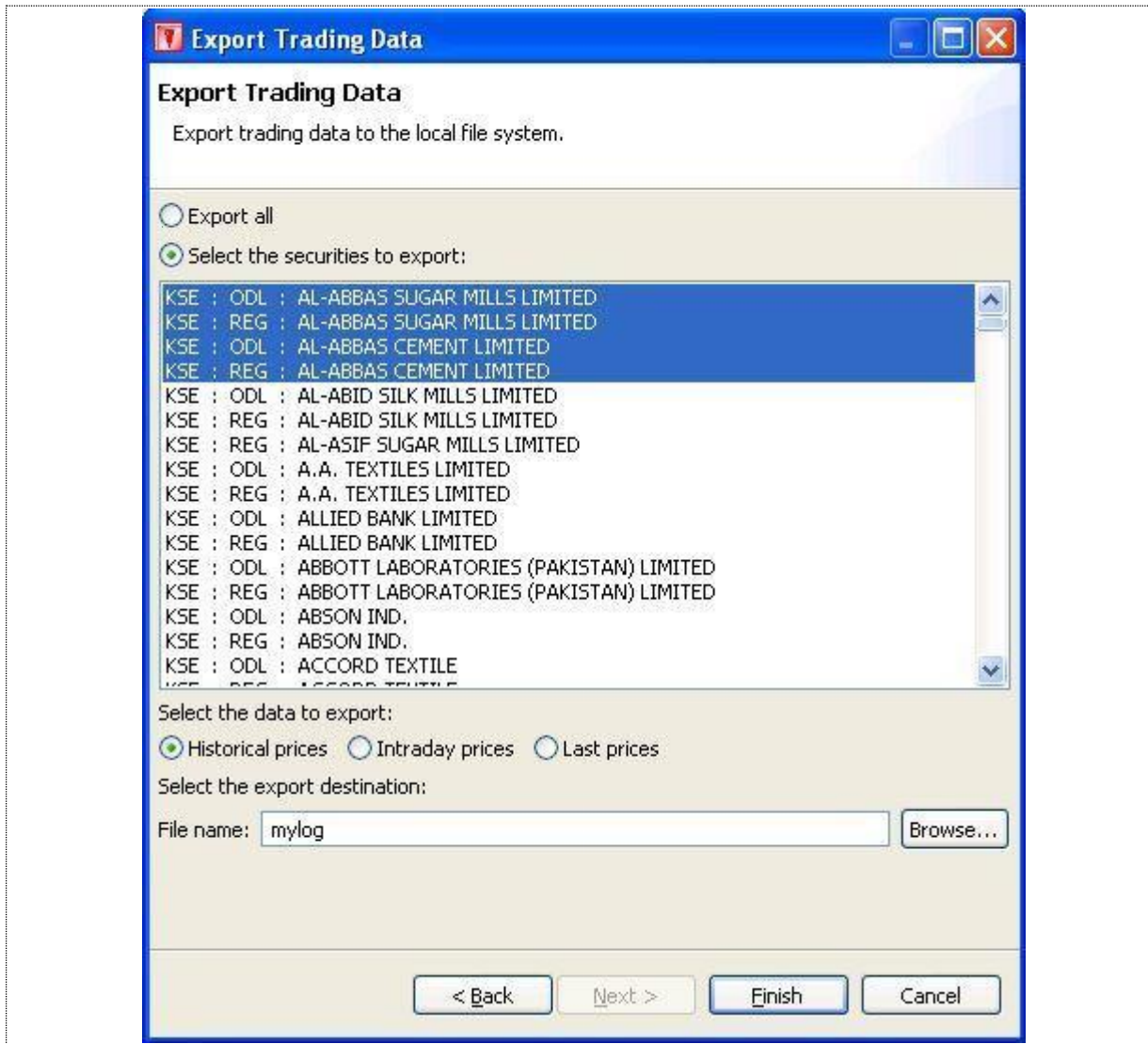

Figure 13: Export Dialog

For historical prices select  **Historical prices** combo, whereas select  **Intraday prices** to select intraday price, whereas select  **Last prices** to select last prices. Click browse specify location and give the filename. Click finish. Open the exported file to check the data.

**File Menu – Export (cont.)**

In case of export **“Trade Log”** selects **“Trade Log”** from the export dialog. Click Next.

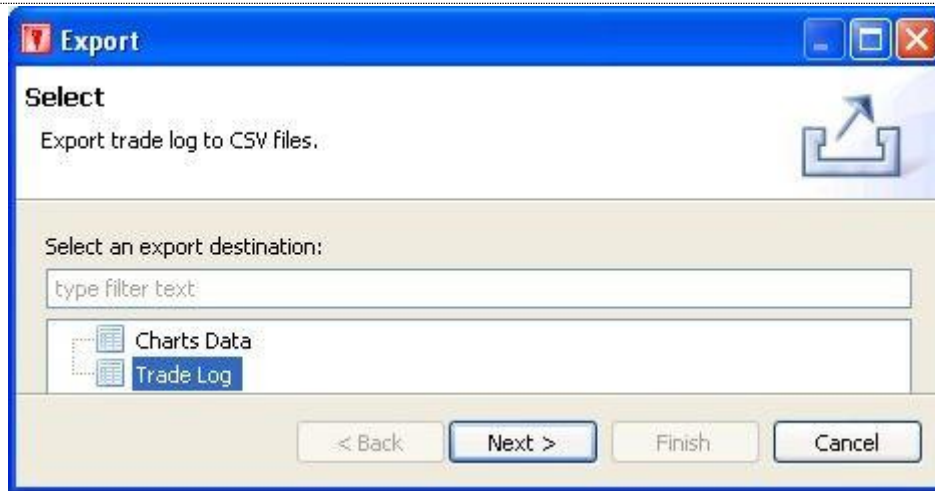
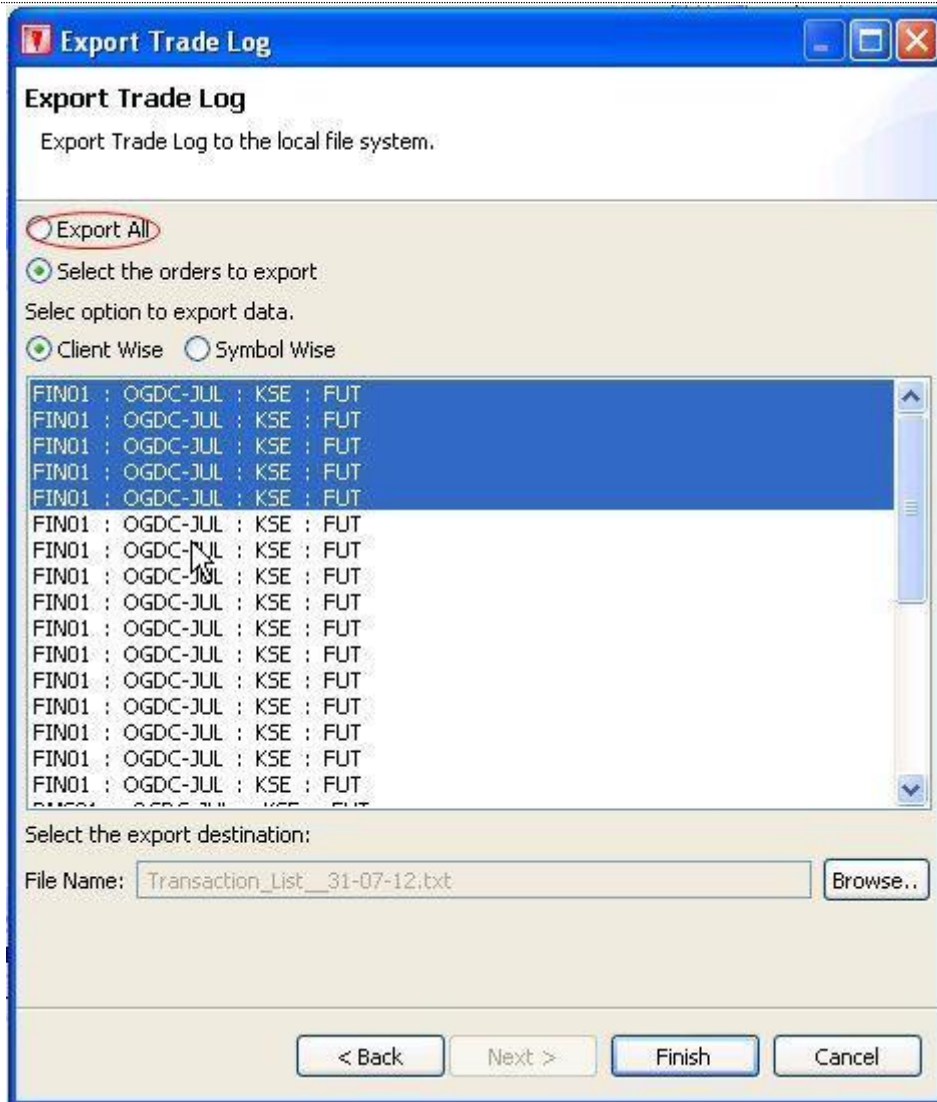

Figure14: Export Dialog

**File Menu – Export (cont.)**

New Screen will appear. User has provided with the two options either  Export all or manually.  
 Select the securities to export: Highlight the securities and press “**Finish**” to complete the task.

**Figure15: Export Dialog**

Select “**Export All**” encircled in red to export all securities. Whereas to export selected orders select “**Select the orders to export**”. Highlight the orders to export. Select option to export data i.e. “Client Wise” or “Symbol Wise”. Click on browse and give the filename. Click finish to export the log.

## File Menu-Login/Logout

Eclipse terminal Plat form has provided with the option to logout from the system from File Menu. Given snapshot will show you the path. Short Key **CTRL + SHIFT +L** are also provided for quick logout without moving to file menu.

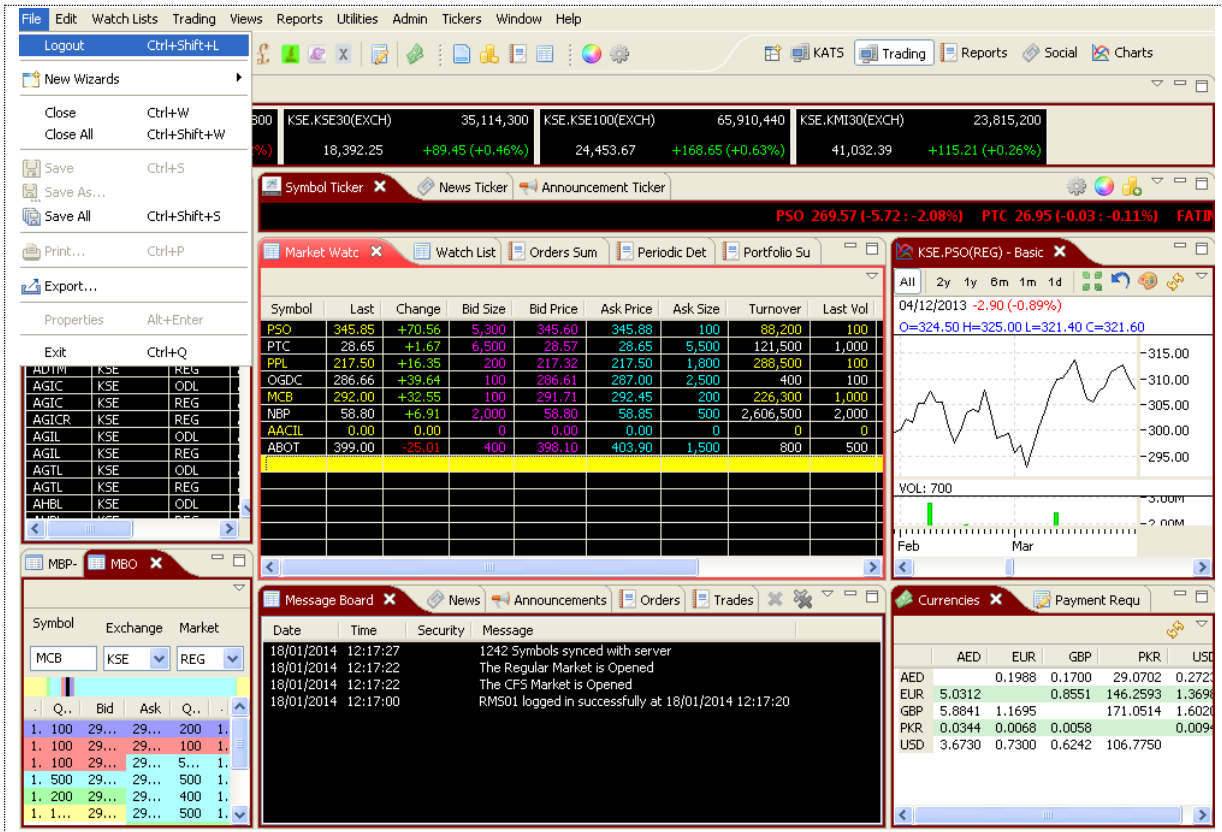
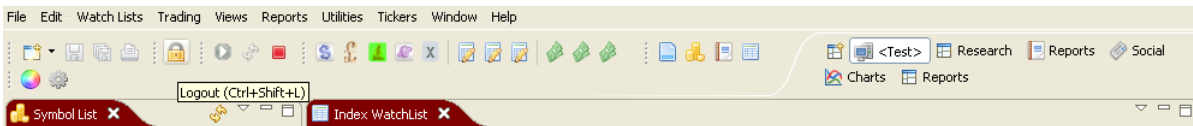

Figure 16: Log in & Log out

Logout from user terminal also provided on the tool bar as shown below

## Edit Menu

Edit Menu contains the Option to Change Password and Pin code for the user. There are other options like Cut, Copy, Paste, delete and setting also available. User can either access through Edit menu or through Short Keys. List of all short keys are available at the end of the document.

### CHANGE PASSWORD: (CTRL+SHIFT+P)

Eclipse User Terminal has provided with the facility to change Password as per the user discretion. Short Cut key is **Ctrl + Alt+ P** for change password request. Password policy follows our back office AMS (authority Manage system). After successful change, new password become effective immediately.

Please Follow the Screen

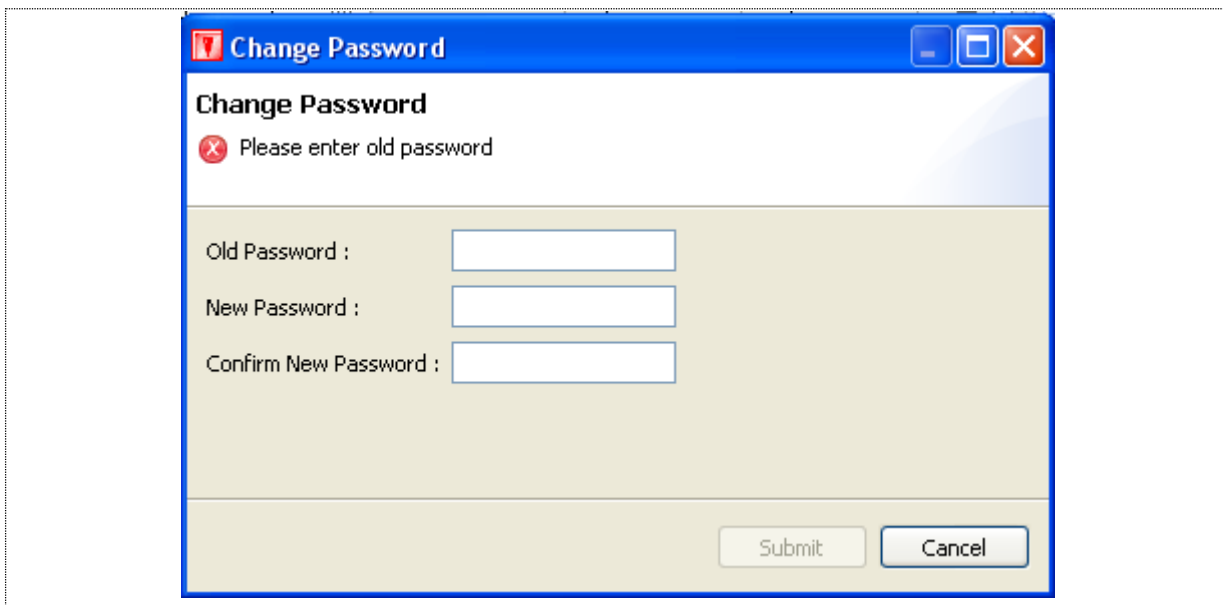

Figure 17: Change Password

Field	Function
Old Password	Enter the Current Password
New Pass word	Enter new password
Confirm New Password	Enter new password. It should be same. If enter wrong mismatched error will appear

## Change PIN CODE:

### Navigation:

Change of PIN Code option also available along with the Password Change Option. **Ctrl + Shift + P** short cut available for pin code change.

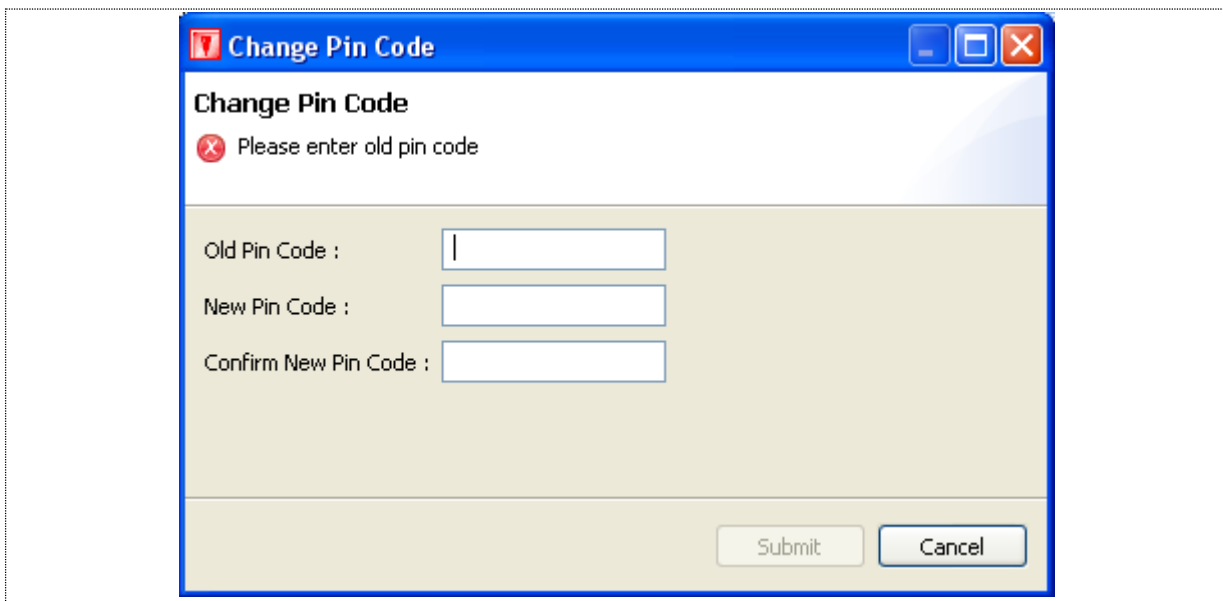
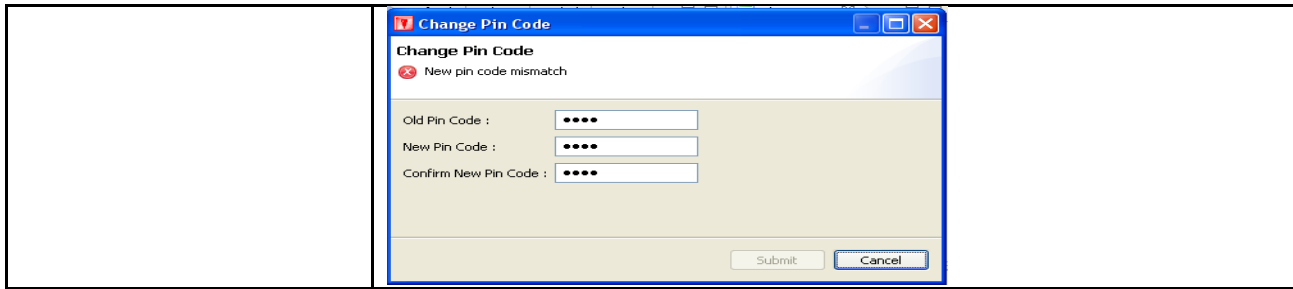

Figure 18: Change Pin Code

Field	Function
Old Pin Code	Enter the Old Pin code
New Pin Code	Enter new Pin Code
Confirm New Pin Code	Enter new pin Code. New pin code and Confirm New Pin Code If enter wrong mismatched error will appear

## Watch Lists Menu

Most of the Watch Lists are stock feed based and have similar customization options. User can choose symbols to be shown in the Watch List. User can select different columns to be shown on the Watch List from a list of columns and can also arrange these columns in some desired order. User's current settings for different view attributes, layout and positioning are saved on application exit and persist even after application has been closed. These settings are restored next time application is started.

Market	Symbol	Change %	Change	Last	Close	Bid Size	Bid Price	Ask Price	Ask Size	Turnover	Last Vol	T Trades	Time	High	Low
REG	SCML	0.00%	0.00	0.00	0.00	0	0.00	0.00	0	0	0	0		0.00	0.00
REG	ICCT	-0.85%	-0.05	5.85	5.85	1,500	6.01	6.20	500	5,000	2,000	2	05:35:00	5.90	5.85
REG	ECOP	+5.39%	+0.93	18.18	18.18	178,...	18.18	0.00	0	1,176,000	25,000	147	06:06:00	18.18	17.10
REG	SCBPL	-0.80%	-0.20	24.90	24.90	5,000	24.55	25.15	5,500	17,500	10,000	7	06:09:00	25.15	24.90
REG	FATIMA	+1.57%	+0.46	29.76	29.76	4,000	29.75	29.78	1,000	8,485,500	11,000	645	06:08:00	29.87	29.30
		+0.51%	+0.30			5,000	58.60	58.64	500						
REG	HBL	+0.58%	+0.95	165.50	165.50	100	164.70	165.49	2,000	25,100	1,300	40	06:07:00	165.80	164.51
REG	PPL	+0.69%	+1.50	218.00	218.00	1,000	217.61	217.90	500	972,800	200	811	06:09:00	218.30	216.50
REG	OGDC	+0.23%	+0.63	280.60	280.60	100	280.10	280.60	500	176,500	500	119	06:07:00	281.50	279.00
REG	MCB	+1.45%	+4.16	290.18	290.18	1,800	290.00	290.20	500	406,500	100	670	06:09:00	291.80	286.02
REG	PSO	+0.15%	+0.51	337.00	337.00	2,500	336.70	337.00	2,600	487,200	2,000	526	06:11:00	338.00	335.90
ODL	PSO	+0.30%	+1.00	337.00	337.00	5	334.00	337.80	4	25	15	3	05:35:00	338.00	335.90
REG															

Figure 19: Watch Lists Menu

## Watch Lists Menu - New Watch List

Navigation:

### Watch Lists Menu > New Watch List

New watch list is same as File > New Wizard > New Watch List. For details refer to File Menu - New Wizard – New Watch List. Details are explained in 1.3.1.

## Watch Lists Menu - Index Watch List

Navigation:

A stock index is a method of measuring the values of a section of a stock market. It is computed from the prices of a selected stock.

Drag and drop securities from the Market Watch List onto the Watch List.

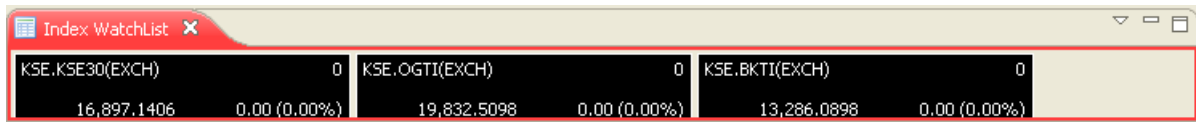

Indexed values are displayed with the securities along with the change percentage.

### Watch Lists Menu - Market Watch List

Navigation:

Once the market watch list is created and during creation if user haven't select the securities to be displayed. Than drag and drop option is also available. Drag the required security showing in the symbol list and drop it to the market watch.

Symbol	Ask Price	Ask Size	Average	Bid Price	Bid Size	Book Value	Change	Change %	Close	Currency	Current Index	Date	Date /
RMPL	7,610.00	1	7,609.00	7,609.00	10	0.00	0.00	0.00%	7,609.00	PKR	7,609.00	02/01/2014	02/01/2014 0
NESTLE	6,539.00	20	6,500.00	6,500.00	20	0.00	+100.00	+1.56%	6,500.00	PKR	6,500.00	31/12/2013	31/12/2013 0
WYETH	0.00	0	0.00	0.00	0	0.00	+215.00	+4.99%	4,520.00	PKR	4,520.00		
LLEVER	0.00	0	0.00	0.00	0	0.00	0.00	0.00%	4,000.00	PKR	4,000.00		
BATA	3,078.66	4	3,078.6799	3,078.6799	1	0.00	0.00	0.00%	3,078.6799	PKR	3,078.6799	02/01/2014	02/01/2014 0
BATA	3,078.66	960	3,078.6799	3,078.6799	20	0.00	0.00	0.00%	3,078.6799	PKR	3,078.6799	02/01/2014	02/01/2014 0
SIEM	1,367.00	10	1,367.00	1,367.00	1	0.00	-10.00	-0.74%	1,367.00	PKR	1,367.00	02/01/2014	02/01/2014 0
SIEM	1,368.00	80	1,372.33	1,372.33	200	0.00	13.00	+0.95%	1,367.00	PKR	1,367.00	02/01/2014	02/01/2014 0
COOG	1,430.00	15	1,362.22	1,362.22	5	0.00	+19.00	+1.47%	1,311.95	PKR	1,311.95	18/12/2013	18/12/2013 0
BLTM	1,225.00	100	1,250.50	1,250.50	50	0.00	+1.00	+0.08%	1,251.00	PKR	1,251.00	02/01/2014	02/01/2014 0
JOYM	0.00	0	0.00	395.00	8	0.00	0.00	0.00%	1,001.66	PKR	1,001.66		
BLTM	0.00	0	850.00	0.00	0	0.00	+12.30	+1.47%	850.00	PKR	850.00	18/12/2013	18/12/2013 0
SHFZ	810.92	3	810.92	805.00	10	0.00	0.00	0.00%	810.92	PKR	810.92	02/01/2014	02/01/2014 0
SHFZ	809.00	50	809.85	798.00	50	0.00	+0.02	+0.00%	810.92	PKR	810.92	02/01/2014	02/01/2014 0
MPFL	765.00	13	769.37	768.00	5	0.00	-5.00	-0.66%	765.00	PKR	765.00	02/01/2014	02/01/2014 0
MPFL	765.00	150	767.24	750.00	250	0.00	-6.00	-0.78%	765.00	PKR	765.00	02/01/2014	02/01/2014 0
PAKT	590.00	100	588.86	588.00	100	0.00	-3.66	-0.62%	581.00	PKR	581.00	02/01/2014	02/01/2014 0
SRVT	549.99	48	0.00	525.00	13	0.00	0.00	0.00%	533.00	PKR	533.00		
SRVT	534.00	100	528.67	530.50	200	0.00	+8.00	+1.52%	533.00	PKR	533.00	02/01/2014	02/01/2014 0
POK	509.10	12	509.00	509.00	100	0.00	+1.43	+0.28%	510.42	PKR	510.42	02/01/2014	02/01/2014 0
POK	510.40	300	510.72	510.22	2,300	0.00	+1.12	+0.22%	510.42	PKR	510.42	02/01/2014	02/01/2014 0
APL	505.75	1,000	502.04	503.00	500	0.00	+1.20	+0.24%	504.25	PKR	504.25	02/01/2014	02/01/2014 0
MTL	486.50	25	487.00	485.00	10	0.00	-0.50	-0.10%	486.50	PKR	486.50	02/01/2014	02/01/2014 0
MTL	486.50	100	488.51	486.00	100	0.00	-0.50	-0.10%	486.50	PKR	486.50	02/01/2014	02/01/2014 0
NATF	462.00	2	461.68	456.00	25	0.00	+6.49	+1.87%	462.00	PKR	462.00	02/01/2014	02/01/2014 0
NATF	464.00	100	457.47	453.00	200	0.00	-6.00	-1.29%	455.00	PKR	455.00	02/01/2014	02/01/2014 0
APL	461.99	20	455.00	450.00	10	0.00	-0.75	-0.16%	451.00	PKR	451.00	24/12/2013	24/12/2013 0
POK-DEC	0.00	0	0.00	0.00	0	0.00	0.00	0.00%	442.98	PKR	442.98		
ABOT	414.77	23	399.29	405.00	50	0.00	+20.77	+5.24%	416.77	PKR	416.77	02/01/2014	02/01/2014 0
ABOT	415.99	200	411.44	411.00	500	0.00	+17.77	+4.45%	416.77	PKR	416.77	02/01/2014	02/01/2014 0
SAPT	400.00	1,000	400.00	390.00	200	0.00	0.00	0.00%	400.00	PKR	400.00	02/01/2014	02/01/2014 0
MLBEB	397.50	200	390.01	391.50	100	0.00	+0.01	+0.00%	390.01	PKR	390.01	02/01/2014	02/01/2014 0
ATBA	384.50	10	0.00	373.50	1	0.00	0.00	0.00%	384.00	PKR	384.00		
ATBA	384.00	400	381.23	377.00	100	0.00	-1.30	-0.34%	384.00	PKR	384.00	02/01/2014	02/01/2014 0
PSO	337.00	2,500	336.95	336.50	2,500	0.00	+0.51	+0.15%	337.00	PKR	337.00	02/01/2014	02/01/2014 0

Figure 20: Market Watch List

Details are displayed on the Market Watch List.

Views Menu – Client Listing

Navigation

Client listing option is available for trader type user. Suppose if a trader wanted to view the complete detail regarding of his clients like client code, lot code, mobile number, address, ID card etc... Simply pressed the “Refresh button” all clients’ information will be fetched and at the same time trader has also provided with the option to fetched any single client record as well.

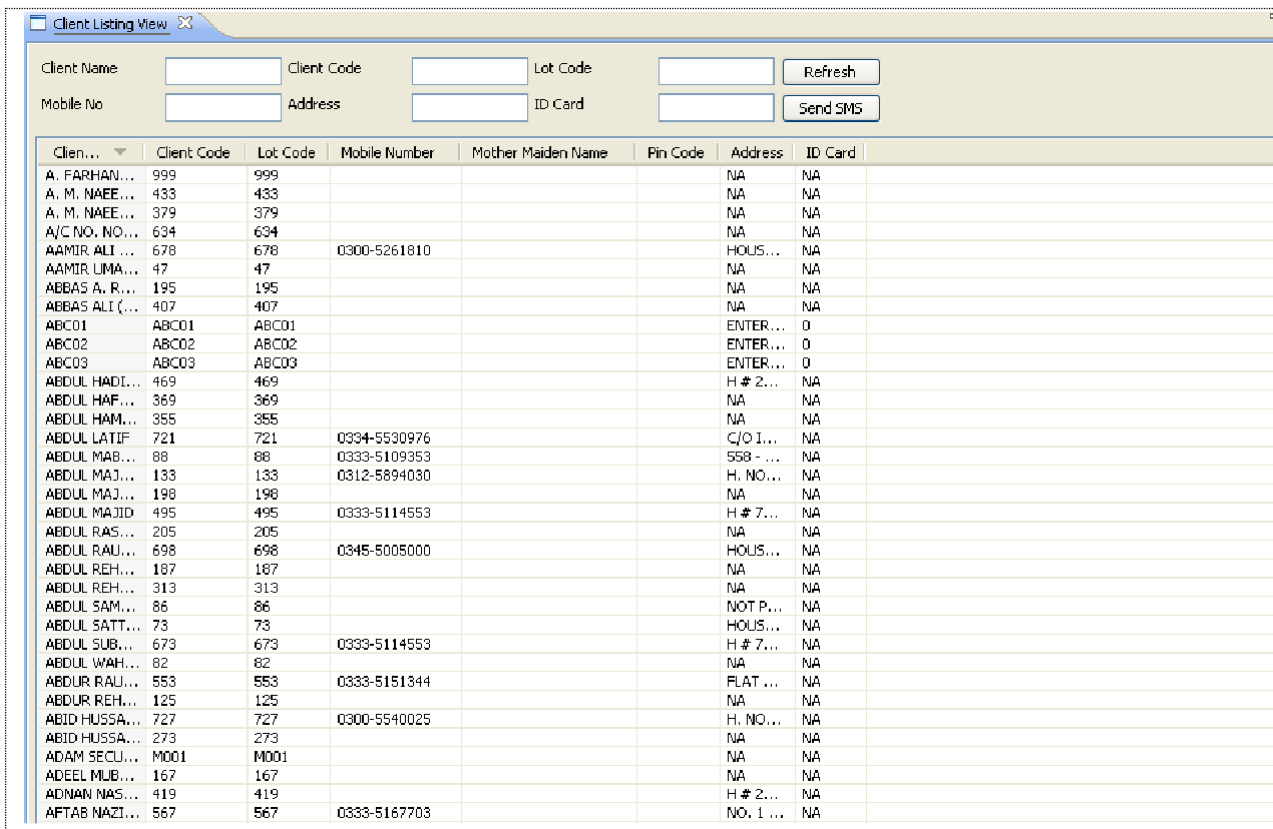

Figure 21: Client Listing

Field	Function
Old Pin Code	Enter the Old Pin code
New Pin Code	Enter new Pin Code
Confirm New Pin Code	Enter new pin code. New pin code and Confirm New Pin Code If enter wrong mismatched error will appear

## Views Menu - Announcements

### Navigation:

When the user logged in and fetch the “**Announcement**” preference, available latest announcements will be displayed

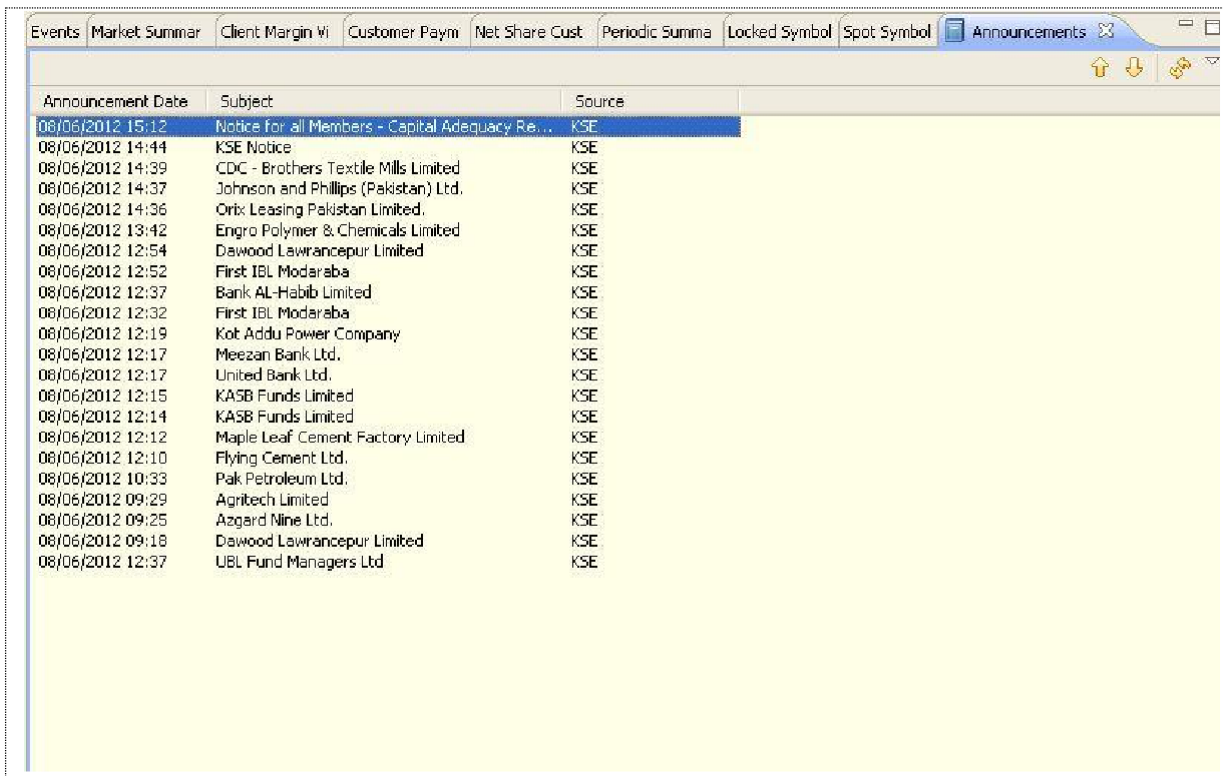

Announcement Date	Subject	Source
08/06/2012 15:12	Notice for all Members - Capital Adequacy Re...	KSE
08/06/2012 14:44	KSE Notice	KSE
08/06/2012 14:39	CDC - Brothers Textile Mills Limited	KSE
08/06/2012 14:37	Johnson and Phillips (Pakistan) Ltd.	KSE
08/06/2012 14:36	Orix Leasing Pakistan Limited.	KSE
08/06/2012 13:42	Engro Polymer & Chemicals Limited	KSE
08/06/2012 12:54	Dawood Lawrancepur Limited	KSE
08/06/2012 12:52	First IBL Moderaba	KSE
08/06/2012 12:37	Bank AL-Habib Limited	KSE
08/06/2012 12:32	First IBL Moderaba	KSE
08/06/2012 12:19	Kot Addu Power Company	KSE
08/06/2012 12:17	Meezan Bank Ltd.	KSE
08/06/2012 12:17	United Bank Ltd.	KSE
08/06/2012 12:15	KASB Funds Limited	KSE
08/06/2012 12:14	KASB Funds Limited	KSE
08/06/2012 12:12	Maple Leaf Cement Factory Limited	KSE
08/06/2012 12:10	Flying Cement Ltd.	KSE
08/06/2012 10:33	Pak Petroleum Ltd.	KSE
08/06/2012 09:29	Agriotech Limited	KSE
08/06/2012 09:25	Azgard Nine Ltd.	KSE
08/06/2012 09:18	Dawood Lawrancepur Limited	KSE
08/06/2012 12:37	UBL Fund Managers Ltd	KSE

Figure 22: Announcements View

Double click the announcement to view its maximize view.

## Utilities Menu

### Utilities Menu - Symbol Summary

Navigation:

Symbol Summary displays the symbol for the selected symbol. It includes exchange, symbol, market, description, open price, last trade price, change, Yest trade, high, low, total trades, turnover, market value, Last volume, Lot Size, from date, to date, spot, order limits and buy and sell.

- Description: PAKISTAN STATE OIL COMPANY LIMITED
- Currency: PKR
- Sector: FUEL & ENERGY
- Lot Size: 100
- Previous Close: 273.90
- Open: 0.00
- Change: -5.14 (-1.87%)
- Last Trade: 270.15
- Last Volume: 200
- Last Trd Time: 13:08:09
- High: 275.50
- Low: 269.01
- Market Range: 6.49
- Total Trades: 1,171
- Turnover: 665,200
- Market Value: 179.70 M

Below the data grid, there are sections for 'Spot Schedule' (with 'From Date', 'To Date', and 'Spot' fields) and 'Order Limits' (with 'Lower Limit', 'Upper Limit', 'Max Volume', and 'Max Value' fields). To the right of the 'Order Limits' section is a 'Buy and Sell' section with two columns of values: 270.15/300 and 270.50/300.

Figure 23: Symbol Summary

Field	Function
Exchange	Select the Exchange from drop down menu
Symbol	Select Symbol to check the summary
Market	Select Market type Reg. ODL. FUT etc. from available drop down.

**Note:**

User can fetch the symbol summary by right click on any available symbol in the list and select “symbol summary”.

## Utilities Menu - Symbol List

Navigation:

Symbol List view displays the list of securities in the stock exchange. In this view symbol, exchange, market, description and currency and displayed. Select the symbol, drag it and drop it onto the Watch List to see the detailed statistics.

Symbol	E	Market	Description	Sector	Currency
BIIC	KSE	REG	BUSINESS & INDU	INSURANCE	PKR
BILF	KSE	ODL	BILAL FIBRES	TEXTILE SPINNIN	PKR
BILF	KSE	REG	BILAL FIBRES	TEXTILE SPINNIN	PKR
BIFL	KSE	ODL	BANKISLAMI PAKIS	INVESTMENT CO	PKR
BIFL	KSE	REG	BANKISLAMI PAKIS	INVESTMENT CO	PKR
BKTI	KSE	EXCH	BKTI	EXCHANGE INDEX	PKR
BNWM	KSE	ODL	BANNU WOOLEN	WOOLEN	PKR
BNWM	KSE	REG	BANNU WOOLEN	WOOLEN	PKR
BOC	KSE	REG	BOC PAKISTAN LIM	CHEM. & PHARMA	PKR
BOK	KSE	ODL	THE BANK OF KHYB	INVESTMENT CO	PKR
BOK	KSE	REG	THE BANK OF KHYB	INVESTMENT CO	PKR
BOP	KSE	ODL	THE BANK OF PUNJ	INVESTMENT CO	PKR
BOP	KSE	REG	THE BANK OF PUNJ	INVESTMENT CO	PKR
BOP-DEC	KSE	FUT	THE BANK OF PUNJ	INVESTMENT CO	PKR
BPBL	KSE	ODL	BAL PARTICLE BOA	PAPER & BOARD	PKR
BPBL	KSE	REG	BAL PARTICLE BOA	PAPER & BOARD	PKR
BROT	KSE	ODL	BROTHERS TEXTILE	TEXTILE SPINNIN	PKR
BROT	KSE	REG	BROTHERS TEXTILE	TEXTILE SPINNIN	PKR
BRR	KSE	ODL	BRR MODARBA	MODARABAS	PKR
BRR	KSE	REG	BRR MODARBA	MODARABAS	PKR
BTL	KSE	ODL	BLESSED TEXTILES	TEXTILE SPINNIN	PKR
BTL	KSE	REG	BLESSED TEXTILES	TEXTILE SPINNIN	PKR
BUJL	KSE	ODL	BUXLY PAINTS LIMI	CHEM. & PHARMA	PKR
BUJL	KSE	REG	BUXLY PAINTS LIMI	CHEM. & PHARMA	PKR
BWCL	KSE	ODL	BESTWAY CEMENT	CEMENT	PKR
BWCL	KSE	REG	BESTWAY CEMENT	CEMENT	PKR
BWHL	KSE	ODL	BALUCHISTAN WHE	AUTO & ALLIED E	PKR
BWHL	KSE	REG	BALUCHISTAN WHE	AUTO & ALLIED E	PKR
BYCO	KSE	ODL	BYCO PETROLEUM	FUEL & ENERGY	PKR
BYCO	KSE	REG	BYCO PETROLEUM	FUEL & ENERGY	PKR
CARF	KSE	REG	CARAVAN EAST FA	TEXTILE COMPOS	PKR
CASS	KSE	REG	CASS PAK IND.	CABLES & ELECT	PKR
CEFP	KSE	REG	CENTRAL FOREST	PAPER & BOARD	PKR
CENI	KSE	ODL	CENTURY INSURAN	INSURANCE	PKR
CENI	KSE	REG	CENTURY INSURAN	INSURANCE	PKR

Figure 24: Symbol List

### Screen Explanation

Field	Function
Symbol Search	Type security symbol to search in the list of securities.
Description Search	Type the security description (name) to search in the list of securities.
Sector Search	User can search through sector wise like Bank, investment companies etc.

### Manually Addition of Symbol:

User can manually add symbol in market watch list. To use this option user require to enable “**Show Totals**” and then double click to blank row, cursor starts blinking in the symbol field, enter the short name of the symbol and press enter , symbol will add and if symbol is already part of watch list than the row will be highlighted.

### Addition of Securities Automatically

New Option for adding new securities automatically from feed is available. Follow the below given screen, click on the option list will open for user to select “Add new securities automatically”. On selection of this option, new symbols will add into the symbol list automatically.

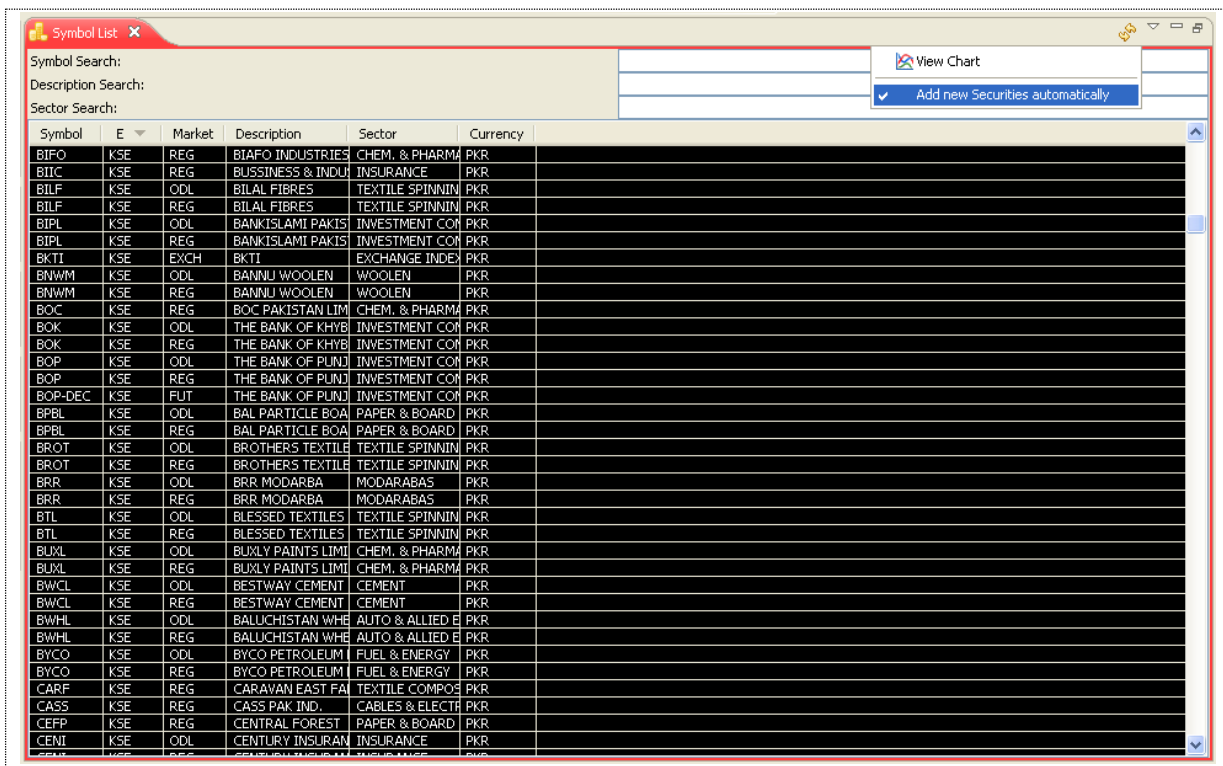

Figure 25: Automatic Addition of Security

## Screen: Search Option

Simple and User friendly searching criteria is available in the terminal for searching any security. Three types of searching criteria are available for the user. Follow the below screen will guide the user

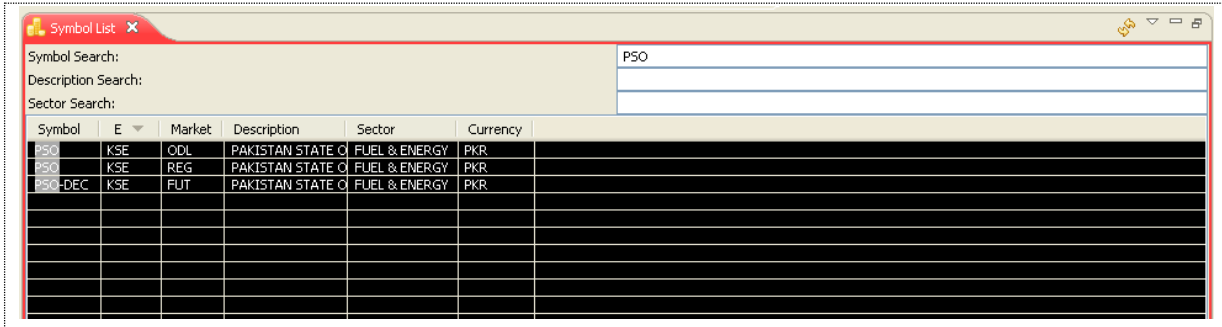

Figure 26: Search Option

Field	Function
<b>Symbol Search</b>	Enter the first two characters; matching result will start appearing in symbols area.
<b>Description Search</b>	User has provided with the option to search through description as well. Means Enter complete word for Example: For PSO enters Pakistan all symbol starts with the name Pakistan will automatically appeared.
<b>Sector Search</b>	Sector wise search option also available. Like Financial, Fuel & Energy etc.. This process help user to customize the search. Intelligence search is also active .

## Utilities Menu - Market Summary

Navigation:

Market Summary view displays top gainers, top loser and volume gainers of the market.

Symbol ▲	Change %	Change	Last Trade	Turnover
RMPL	+2.54%	+37.47	1,509.85	119
PPL	+2.62%	+5.35	209.21	5,790,122
SAPT	+4.37%	+4.94	117.90	3
INIL	+4.99%	+3.20	67.35	26,761
PHDL	+4.36%	+3.01	72.00	1
NATF	+5.00%	+2.96	62.19	4,860
DLL	+4.82%	+2.20	47.85	921
PAKD	+1.88%	+2.00	108.50	551
CLOV	+4.17%	+2.00	50.00	200
JVDC	+3.33%	+2.00	62.00	1
ENGRO	+0.95%	+1.79	190.11	1,615,083
GADT	+4.30%	+1.77	42.90	1
PKGS	+1.37%	+1.65	122.48	301
GRAYS	+2.66%	+1.65	63.75	1
GVGL	+4.69%	+1.64	36.60	901
MFFL	+2.29%	+1.50	67.00	489
NOPK	+4.99%	+1.44	30.27	1
PICT	+1.68%	+1.40	84.50	2
BOC	+1.71%	+1.38	81.91	100
DADX	+4.88%	+1.37	29.45	2,400
CICL	+2.02%	+1.23	62.00	3,089
APL	+0.34%	+1.10	321.68	150,833
MRNS	+2.07%	+1.07	52.75	3
HUSS	+1.00%	+1.00	5.22	492
LMSM	+1.00%	+1.00	3.05	22
PCAL	+1.72%	+1.00	59.00	2,195
NPSM	+1.00%	+1.00	17.99	611
RCML	+4.76%	+1.00	22.00	1
EFUL	+1.25%	+1.00	81.00	143
CLIM	+1.00%	+1.00	5.50	500

Top Gainers | Top Losers | Volume Leaders | Market Movers | Market Shakers

Figure 27: Market Summary

Screen Explanation

Field / Tab	Function
Top Gainers tab	It shows top gaining securities in the market.
Top Losers tab	It shows top losing securities in the market.
Volume Leaders tab	It shows leading volume securities in the market.

 Utilities Menu - Message Board

Navigation:

Message view displays event details during each application session. In other words if any activity performed by the user related to buy trade, sell trade, cancel trade, modify order, invalid order, symbol not listed in the trade engine, market availability and non-availability etc. will be displayed on the message board. The file contains messages for current session.

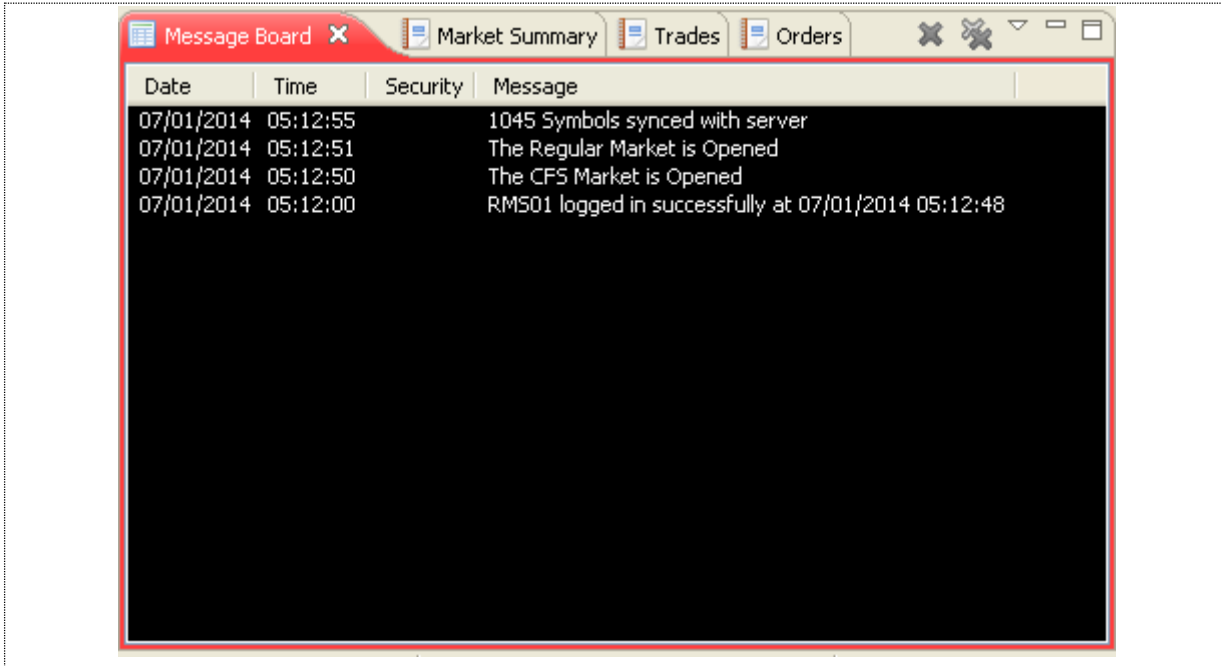

Figure 28: Message Board

## Utilities Menu - Currencies

Navigation:

Currencies view displays live currencies rates from yahoo finance.

You can add/remove currencies from the following menu

(Window > Preferences > General > Currencies)

	AED	EUR	GBP	PKR	USD
AED		0.1973	0.1651	28.7220	0.2723
EUR	5.0689		0.8369	145.5883	1.3801
GBP	6.0569	1.1949		173.9662	1.6491
PKR	0.0348	0.0069	0.0057		0.0095
USD	3.6728	0.7246	0.6064	105.5900	

Figure 29: Currencies

## Utilities - Web Browser

Navigation:

Eclipse terminal has provided the option to the user to use browser with in the platform. User can browse anything in the browser window subject to the availability of internet. To access web browser user require going to Utilities menu and selecting for Web browser. User can access through available short key **Ctrl + T**.

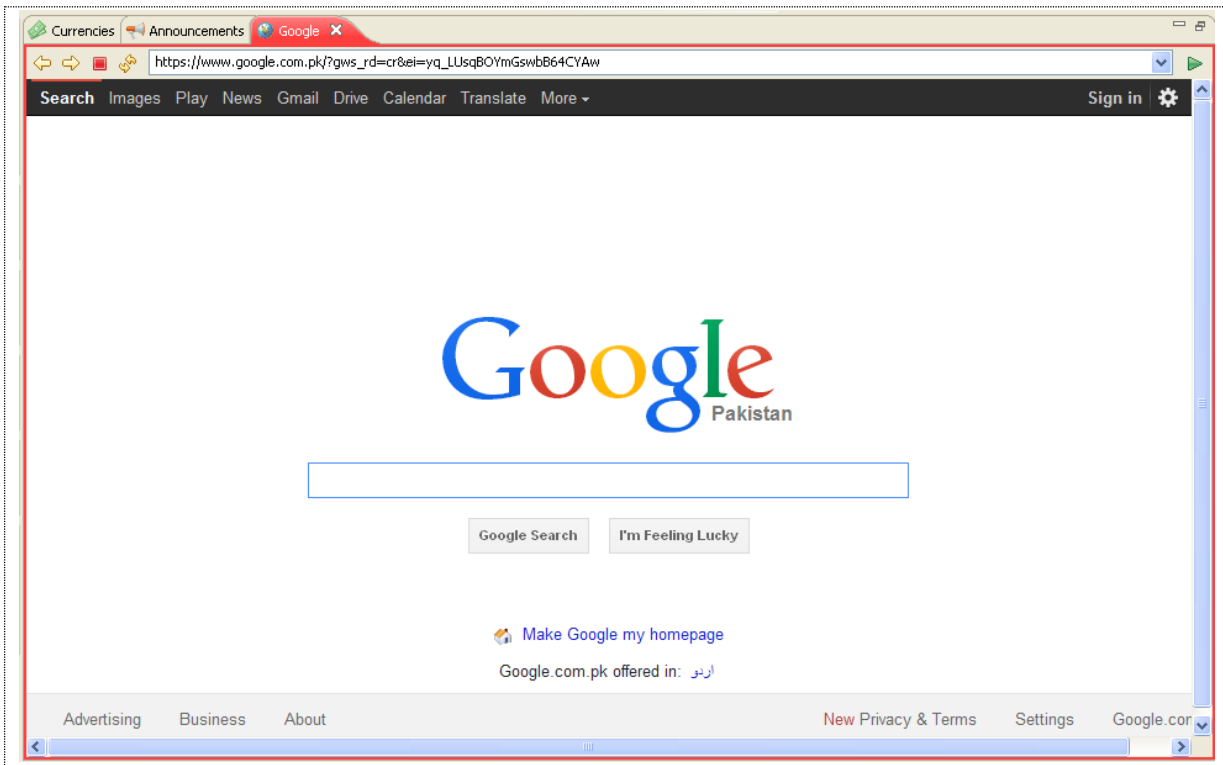

Figure 30: Web Browser

## Utilities Menu - News

Navigation:

Subscribe to RSS feed by going to Windows > Preferences > News > RSS News. Click Add button and add the URL.

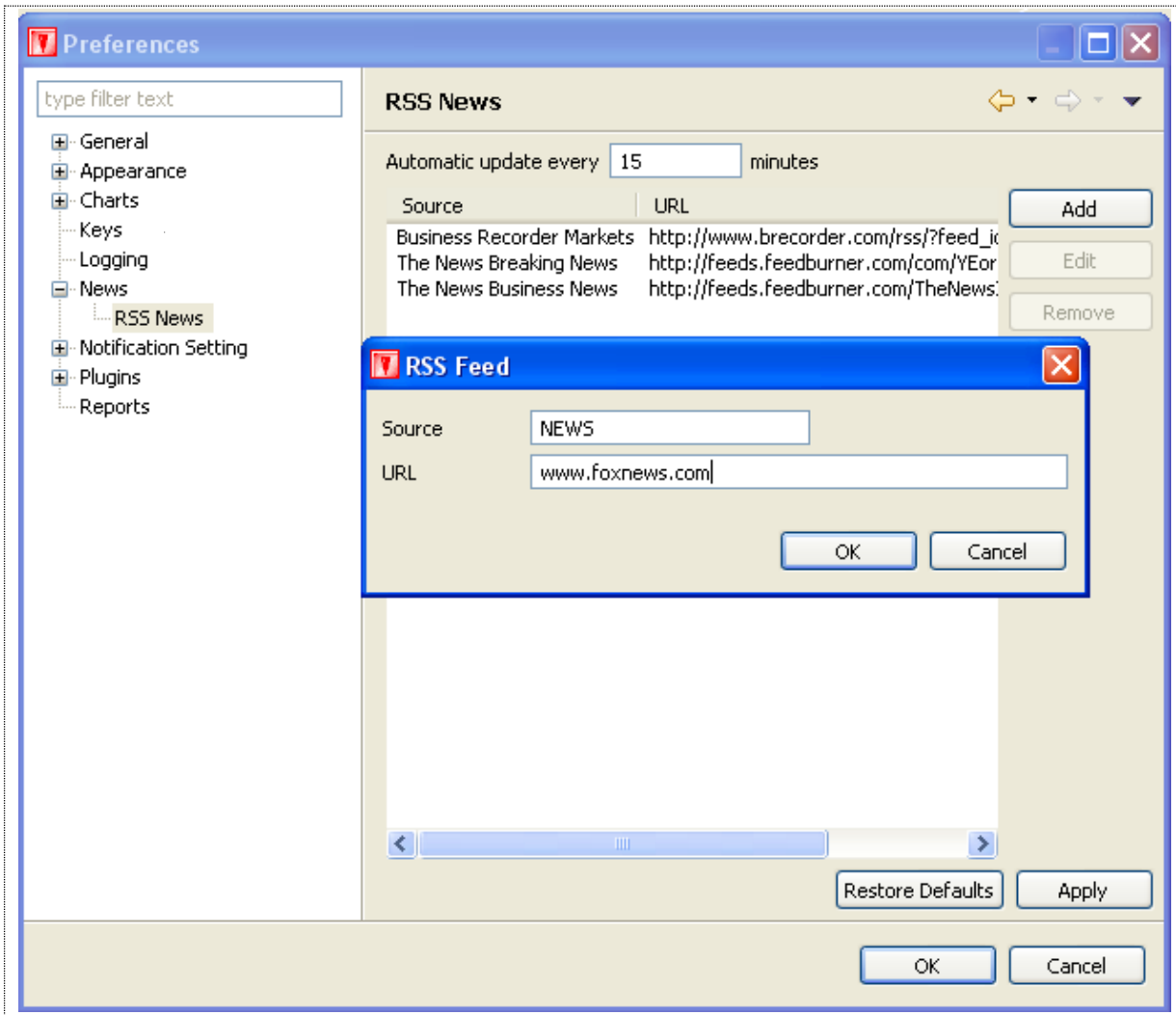

Figure 31: News Preferences

*Screen Explanation*

Field	Function
Source	Specify the name of the source.
URL	Specify the URL of the source.
Automatic Update	Automatic update time interval in minutes.

**Utilities Menu – News (cont.)**

News will be displayed in the News View.

Date	Title	Security	Source
20/02/2014 00:00	Palm oil extends gains		The News Business News
20/02/2014 00:00	Cotton trading declines		The News Business News
20/02/2014 00:00	Brent holds above \$110		The News Business News
20/02/2014 00:00	Gold eases		The News Business News
20/02/2014 00:00	Price of imported wheat rises		The News Business News
20/02/2014 00:00	Hot Stocks		The News Business News
20/02/2014 00:00	ISE		The News Business News
20/02/2014 00:00	LSE		The News Business News
20/02/2014 00:00	Rupee remains firm		The News Business News
20/02/2014 00:00	Major Companies Declare Results		The News Business News
20/02/2014 00:00	KSE index down 197 points on uncertainty over talks		The News Business News
20/02/2014 00:00	Honda Atlas organized a blood donation camp at its plant		The News Business News
20/02/2014 00:00	Etiihad sponsors childrens carnival		The News Business News
20/02/2014 00:00	PIA employees welcome statement		The News Business News
20/02/2014 00:00	Banks to support OIC conference		The News Business News
20/02/2014 00:00	Govts decision hailed		The News Business News
20/02/2014 00:00	Pakistan Energy Forum on 27th		The News Business News
20/02/2014 00:00	Fed adopts tough capital rules for foreign banks		The News Business News
20/02/2014 00:00	PMs amnesty scheme defended		The News Business News
20/02/2014 00:00	Ajman Free Zone attracts Pak investors		The News Business News
20/02/2014 00:00	Govt releases Rs440m for Production Division		The News Business News
20/02/2014 00:00	Energy-starved Pakistan sets sights on coal		The News Business News
20/02/2014 00:00	SECP initiates proceedings		The News Business News
20/02/2014 00:00	Govt raises Rs319bn in T-bills		The News Business News
20/02/2014 00:00	Cotton sowing likely to decline		The News Business News
19/02/2014 21:38	US stocks fall after Federal Reserve minutes		Business Recorder Markets
19/02/2014 21:23	US crude rises as cold weather feeds heating oil demand		Business Recorder Markets
19/02/2014 21:16	Gold falls after tame inflation data; Fed minutes eyed		Business Recorder Markets
19/02/2014 19:57	Finland wins mens team sprint at Olympics		The News Breaking News
19/02/2014 19:49	MQM demands ban on media coverage of Taliban stateme...		The News Breaking News

Figure 32: News

## Window Menu

### Window Menu - Open New Window

Navigation:

Open New Window will open a new Window of the terminal as given below

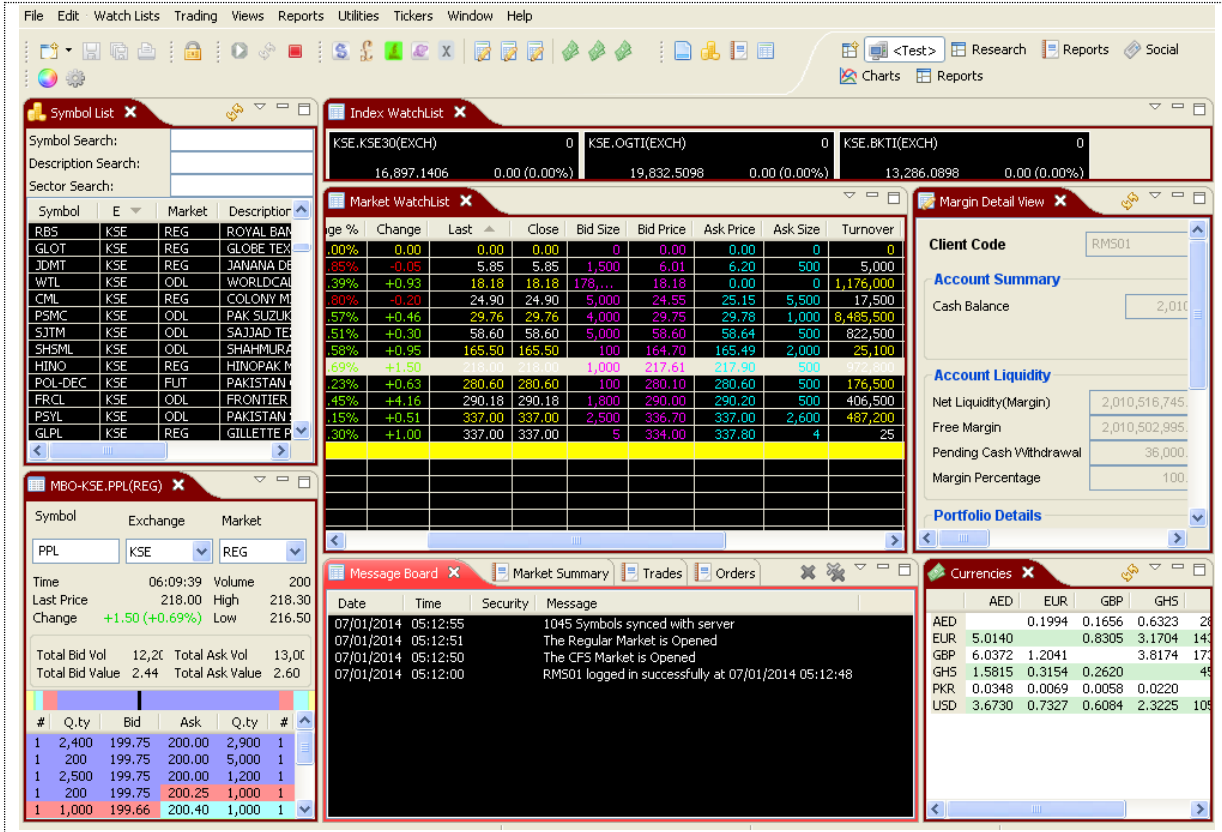
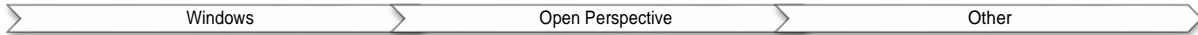

Figure 33: Open New Window

## Window Menu - Open Perspective

Navigation:

Open Perspective → **other** this will allow user to view Charts, Reports, Social and trading. Once perspective is selected this will also displayed on the terminal as shown in the below figure with arrow sign.

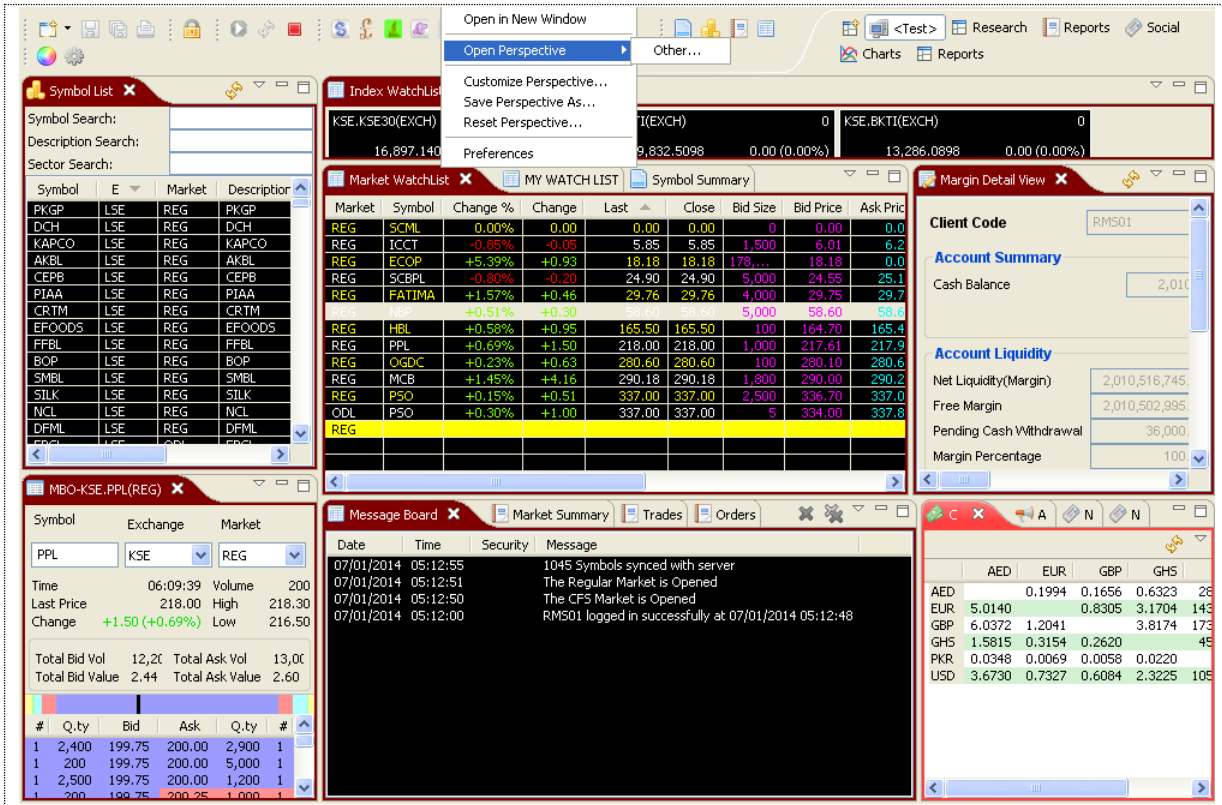

Figure 34: Open Perspective

To open a new perspective, select other in Open Perspective.

Window Menu – Open Perspective (cont.)

Following popup dialog appears.

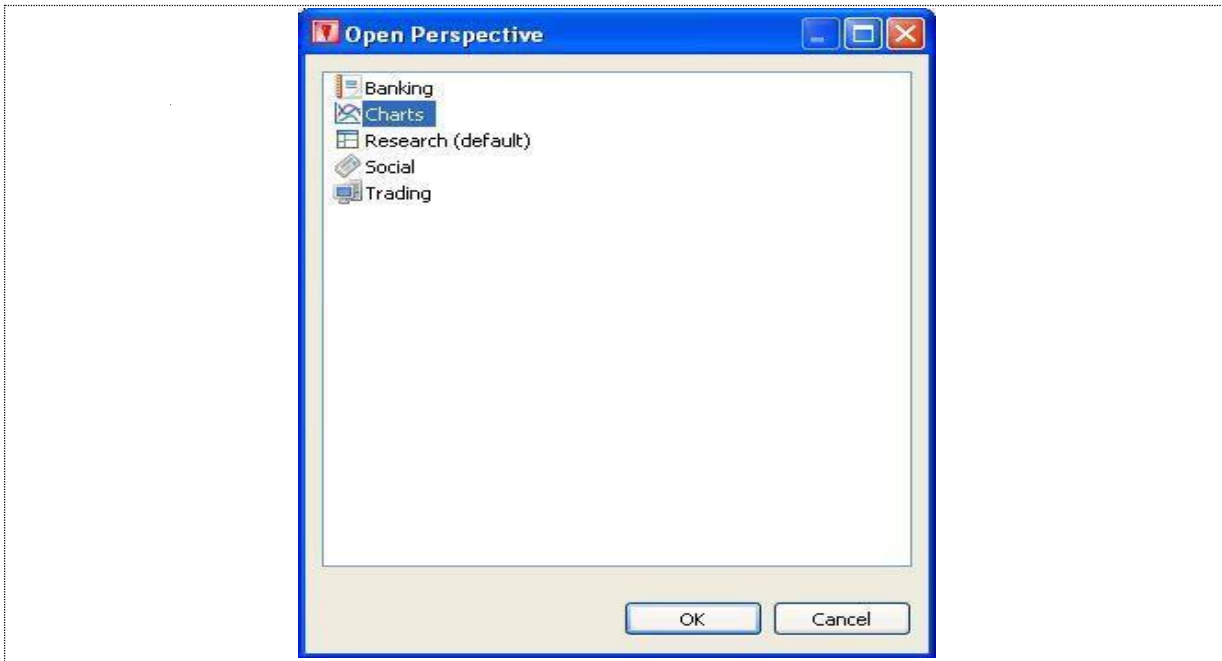

Figure 35: Open Perspective Dialog

Select the perspective to open. Perspective is opened.

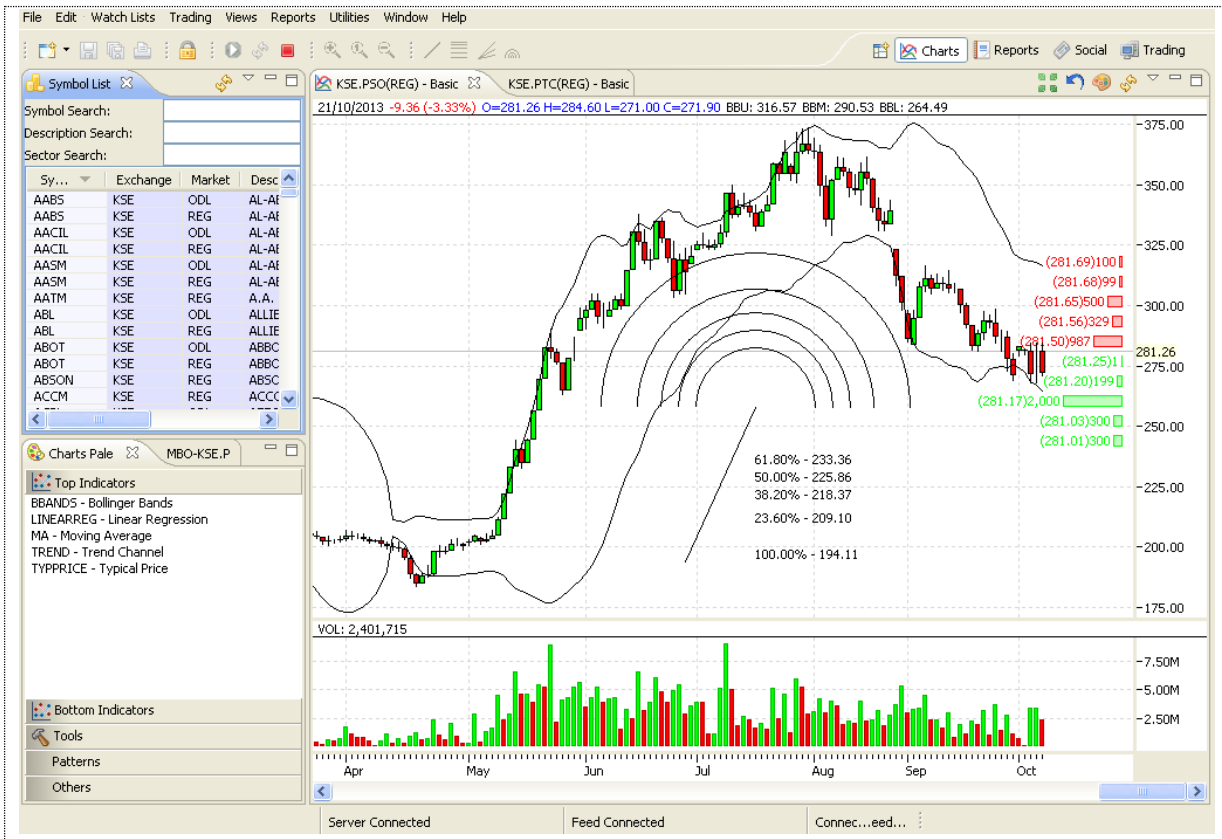

Figure 36: Charts Perspective

Checkbox	Function
Line	Line tool appears in the charts perspective
FiboLine	FiboLine tool appears in the charts perspective
FanLine	FanLine tool appears in the charts perspective
FiboArc	FiboArc tool appears in the charts perspective
Zoom In	Zooms in
Normal Size	Display normal zoom
Zoom Out	Zooms out
Start News Feed	Starts news feed
Stop News Feed	Stops news feed
Start quote feed	Starts quote feed
Take a quote snapshot	Takes a quote snapshot
Stop quote feed	Stops quote
Filter by command group	Filters by command group

## Window Menu - Customize Perspective

Navigation:

Perspective can be customized with toolbar visibility, menu visibility, command groups availability and shortcuts.

Click on the toolbar visibility tab to customize the toolbar. Following window appears.

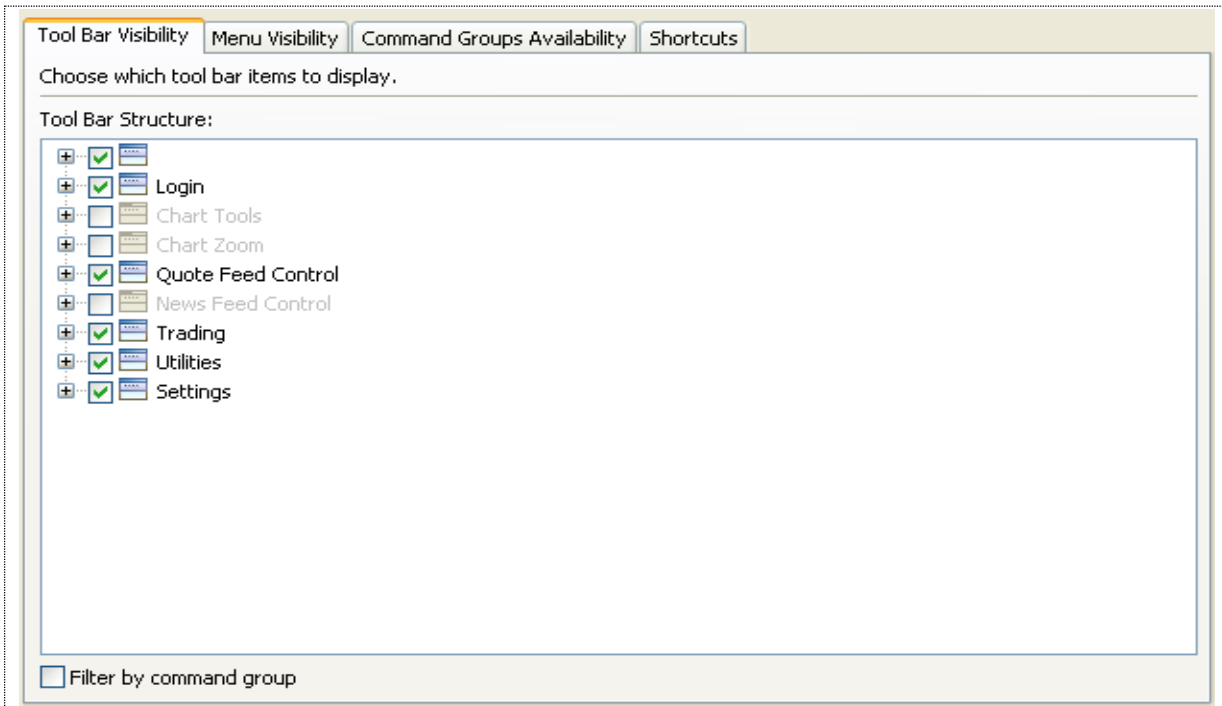

Figure 37: Tool Bar Visibility

*Screen Explanation*

Checkbox	Function
<b>New</b>	New appears on the toolbar
<b>Save (Ctrl +S)</b>	Save option appears on the toolbar
<b>Save All(Ctrl +Shift +S)</b>	Save All option appears on the toolbar
<b>Print (Ctrl + P)</b>	Print option appears in the toolbar as well as on appropriate places

*Window Menu – Customize Perspective (cont.)*

Click on the Menu Visibility tab to customize the Menu Bar. Following window appears.

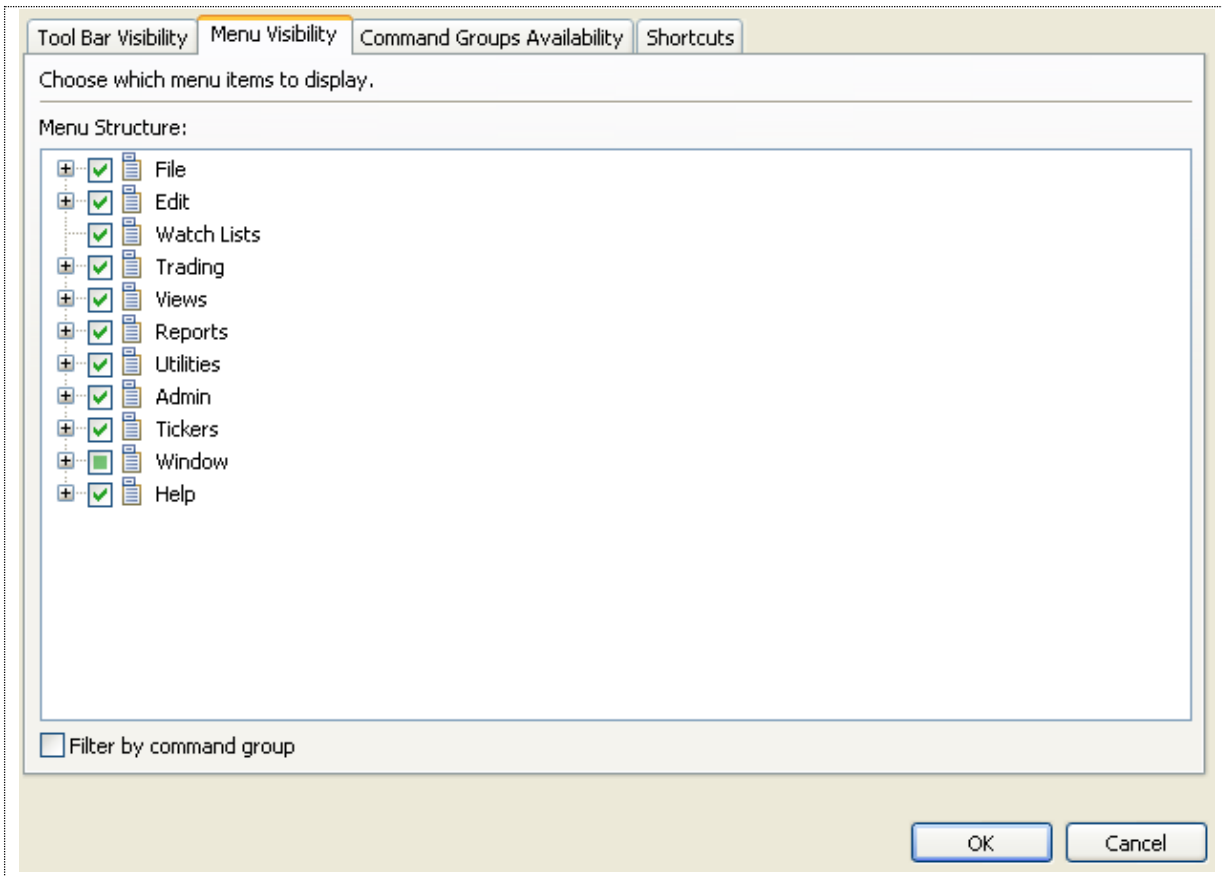
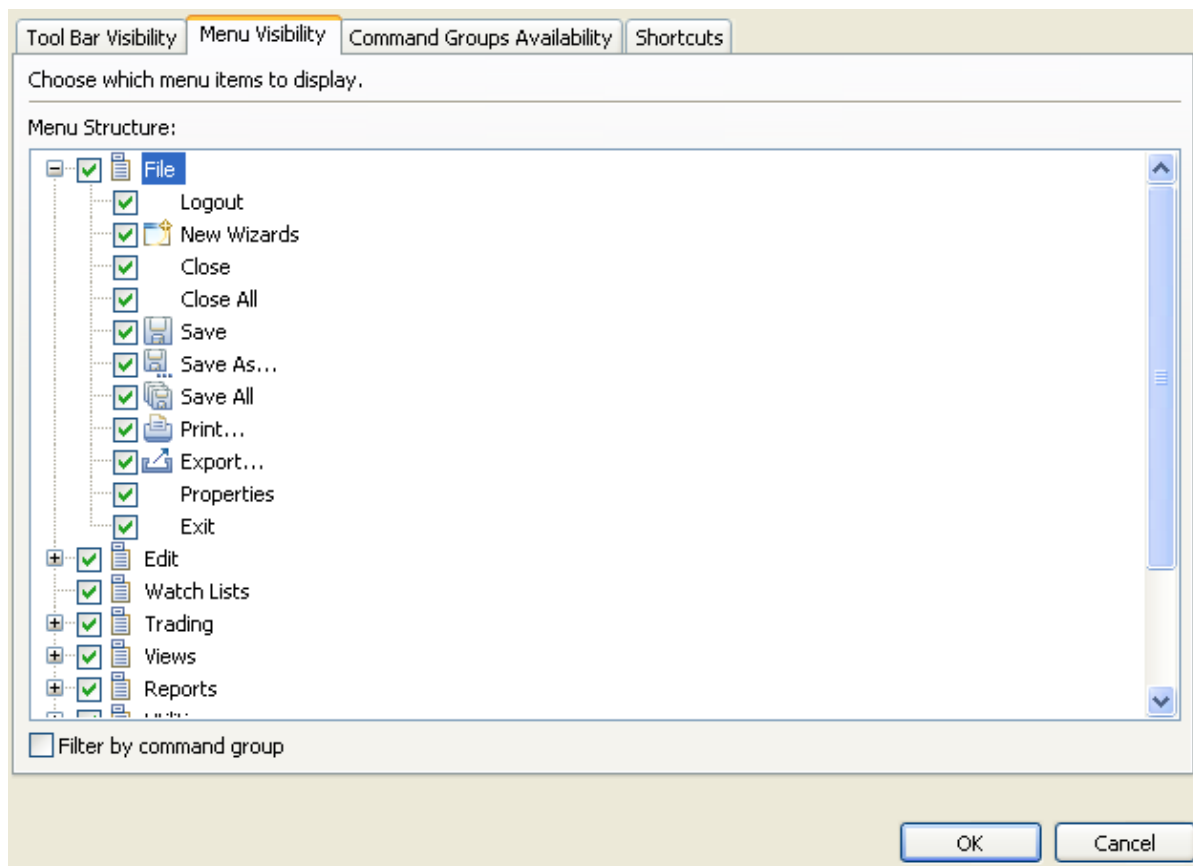

Figure 38: Menu Visibility

**Window Menu – Customize Perspective (cont.)****Figure 39: Menu Visibility - File Menu**

Appropriate menu appears on the menu bar on checking appropriate menu items in the menu visibility. Different menu items are represented in this section.

**Screen Explanation**

Checkbox	Function
<b>File Menu</b>	
<b>New Wizard</b>	Displays New Watch List Wizard menu
<b>Close</b>	Displays Close menu
<b>Close All</b>	Displays Close All menu
<b>Save</b>	Displays Save menu
<b>Save As</b>	Displays Save As menu
<b>Save All</b>	Displays Save All menu
<b>Print</b>	Displays Print menu and appropriate print options
<b>Export</b>	Displays Export menu
<b>Properties</b>	Displays properties menu
<b>Exit</b>	Displays Exit menu

**Window Menu – Customize Perspective (cont.)**

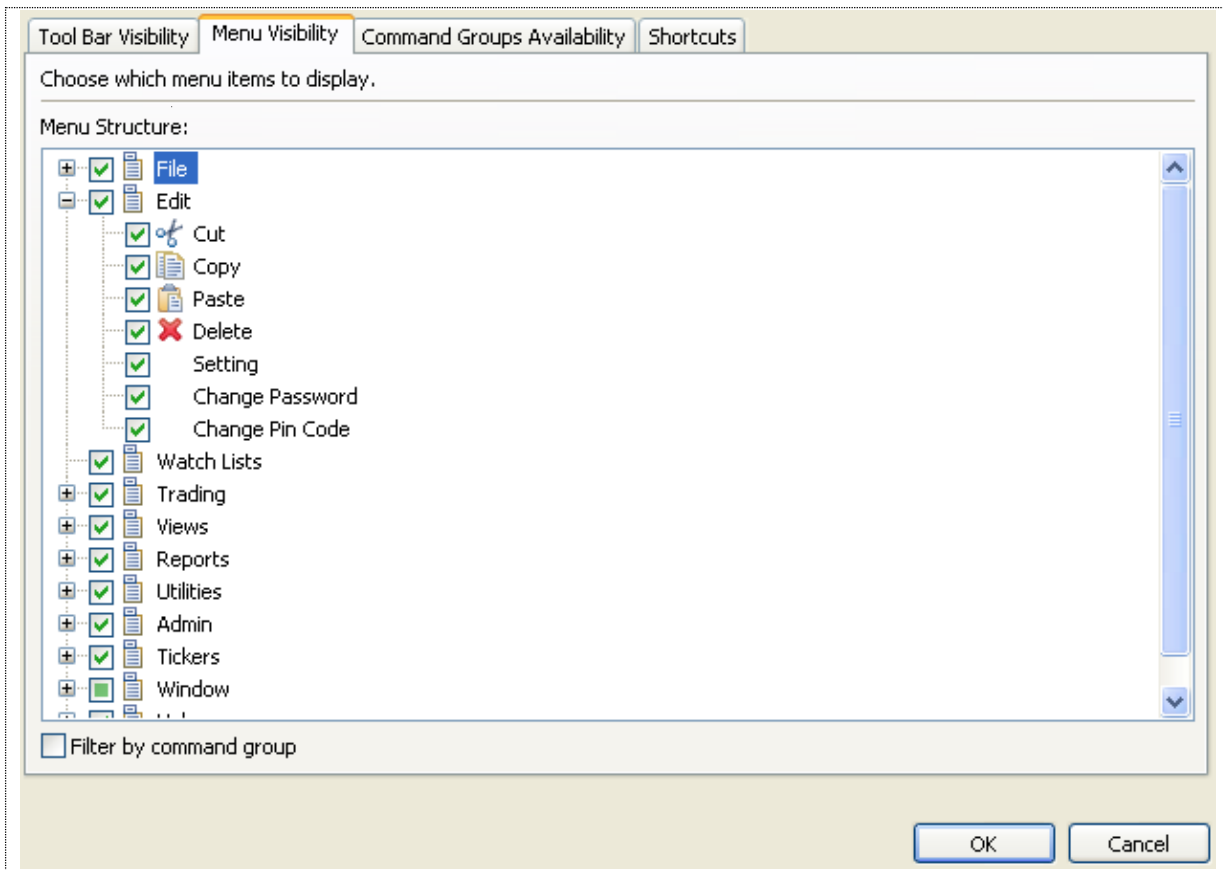

**Figure 40: Menu Visibility - Edit Menu**

**Screen Explanation**

Checkbox	Function
<b>Edit Menu</b>	
<b>Cut</b>	Displays Cut menu
<b>Copy</b>	Displays Copy menu
<b>Paste</b>	Displays Paste menu
<b>Delete</b>	Displays Delete menu
<b>Setting</b>	Displays Setting menu
<b>Change Password</b>	Displays Change Password menu

*Window Menu – Customize Perspective (cont.)*

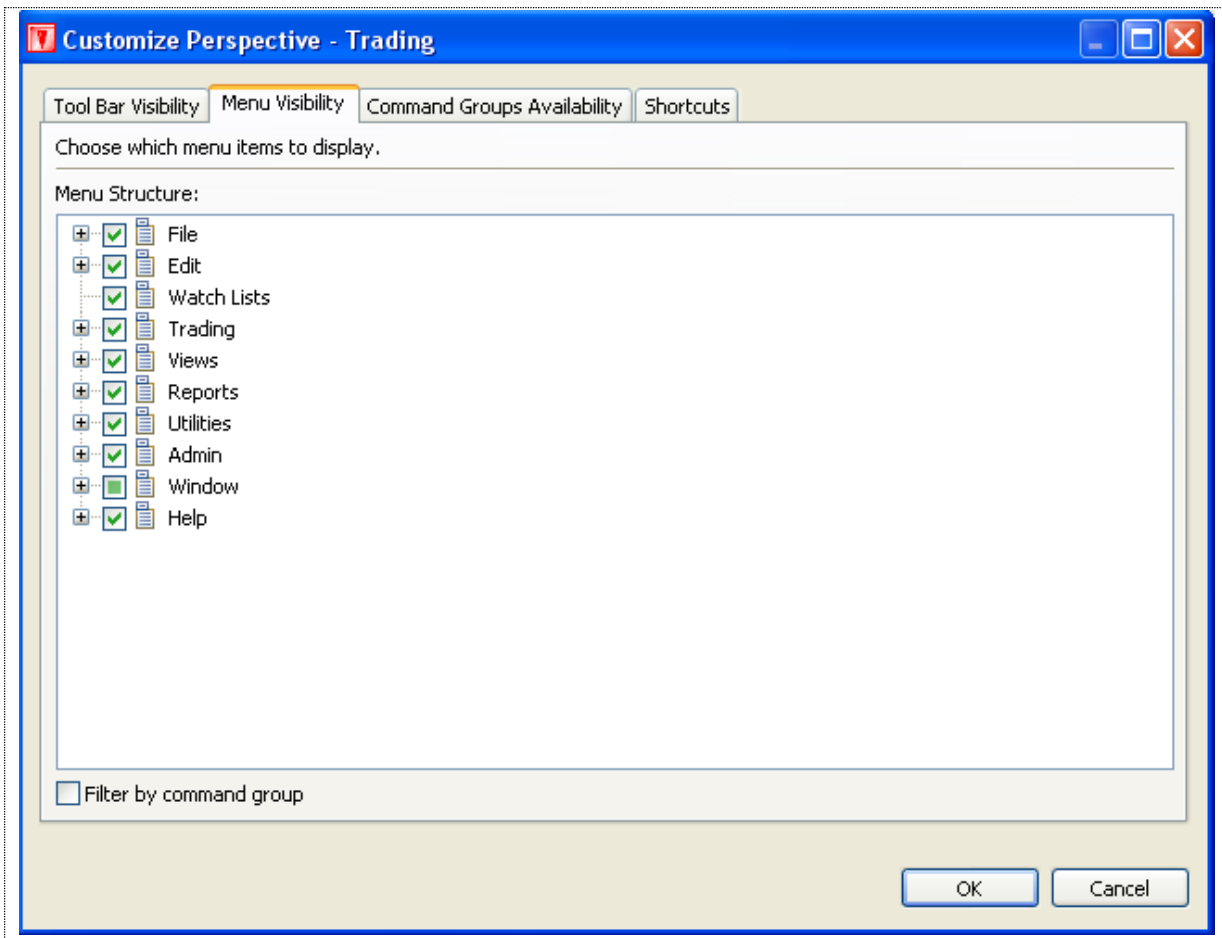
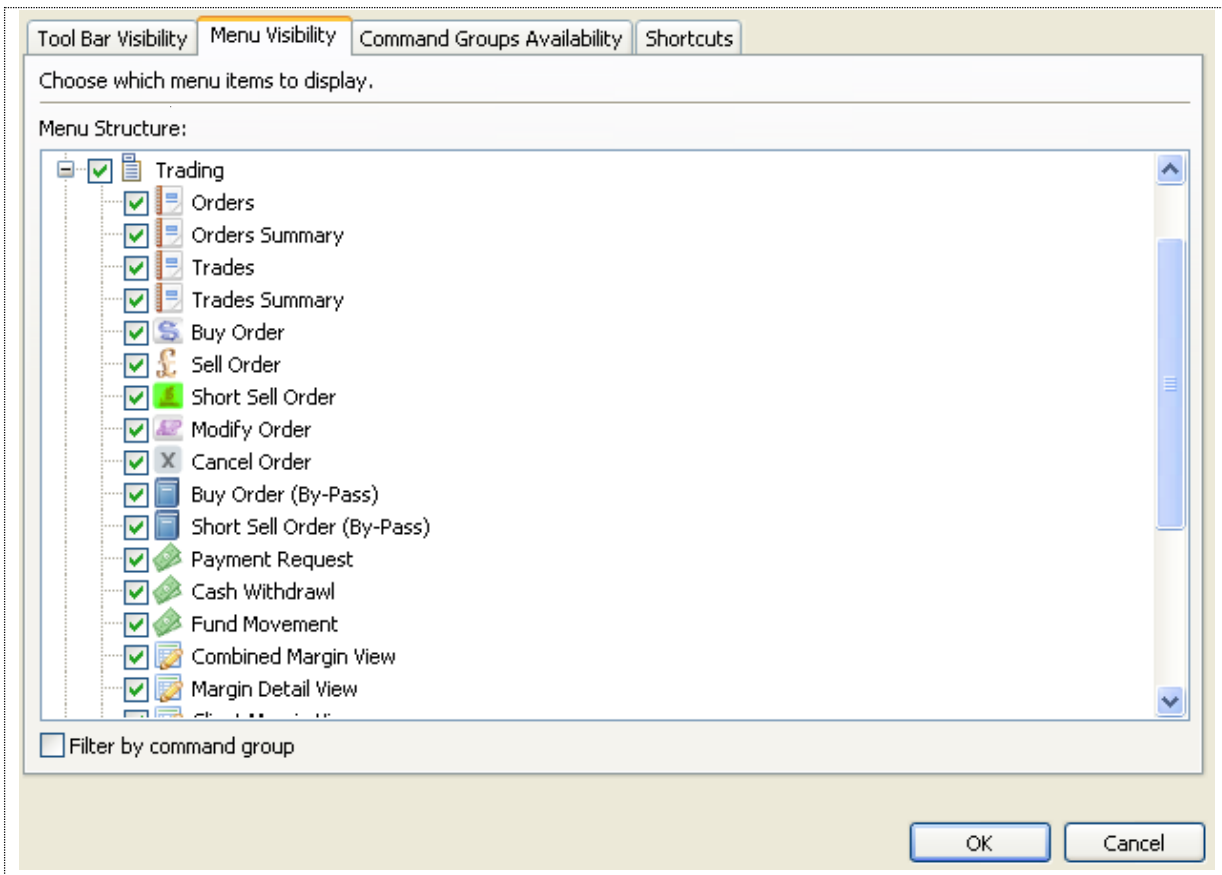

Figure 41: Menu Visibility – Watch Lists

*Screen Explanation*

Checkbox	Function
Watch Lists	Displays Watch Lists menu

**Window Menu – Customize Perspective (cont.)**

**Figure 42: Menu Visibility – Trading Menu**

**Screen Explanation**

Checkbox	Function
<b>Trading Menu</b>	
<b>Orders</b>	Displays Orders menu
<b>Orders Summary</b>	Displays Orders Summary menu
<b>Trades</b>	Displays Trades menu
<b>Trades Summary</b>	Displays Trades Summary menu
<b>Buy Order</b>	Displays Buy Order menu
<b>Sell Order</b>	Displays Sell Order menu
<b>Modify Order</b>	Displays Modify Order menu
<b>Cancel Order</b>	Displays Cancel menu
<b>Cash Withdrawal</b>	Displays Cash Withdrawal Menu
<b>Combined Margin View</b>	Displays Combined Margin View menu
<b>Margin Detail View</b>	Displays Margin Detail View menu
<b>Client Margin View</b>	Displays Client Margin View menu

**Window Menu – Customize Perspective (cont.)**

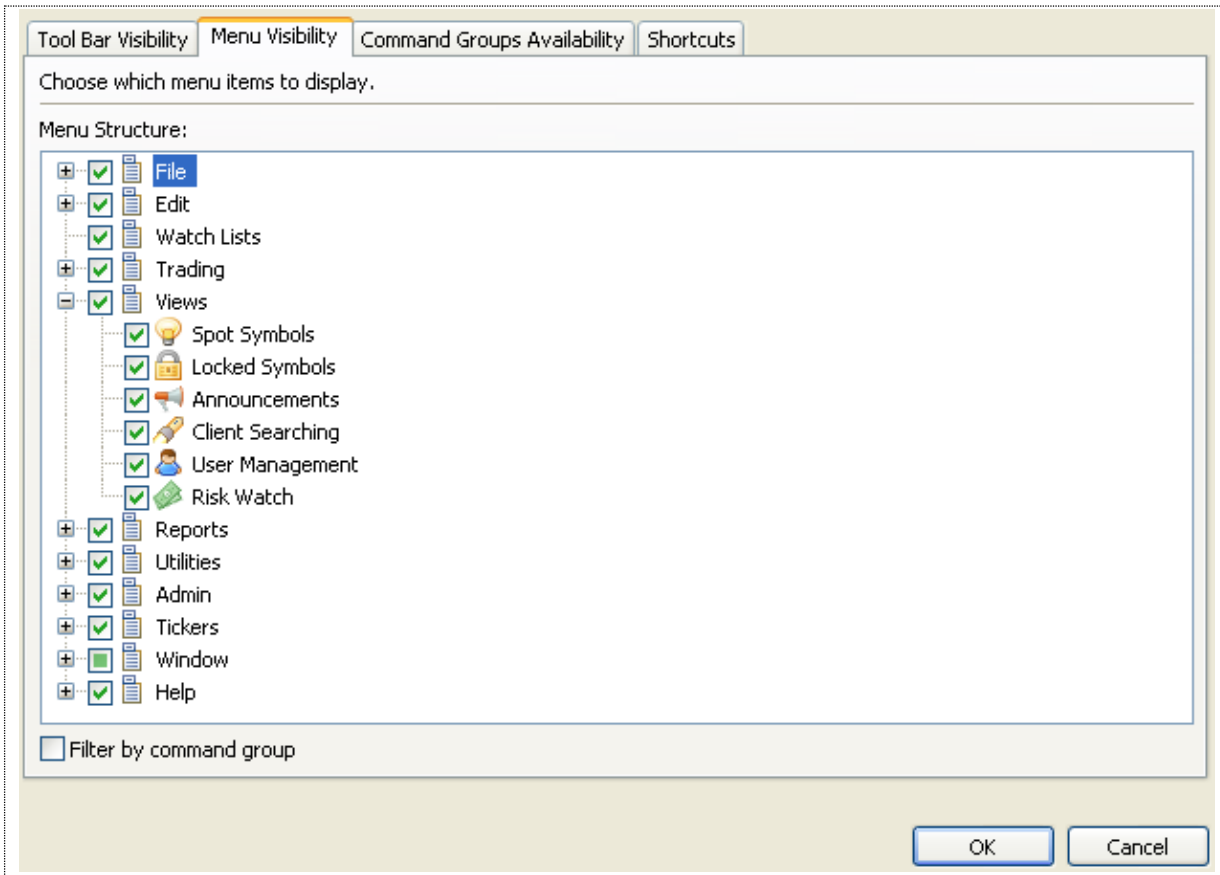

Figure 43: Menu Visibility – View Menu

*Screen Explanation*

Checkbox	Function
<b>Views Menu</b>	
<b>Spot Symbols</b>	Option is used to displays Spot Symbols menu
<b>Locked Symbols</b>	Option is used to displays Locked Symbols menu
<b>Announcements</b>	Option is used to display Announcements menu

*Window Menu – Customize Perspective (cont.)*

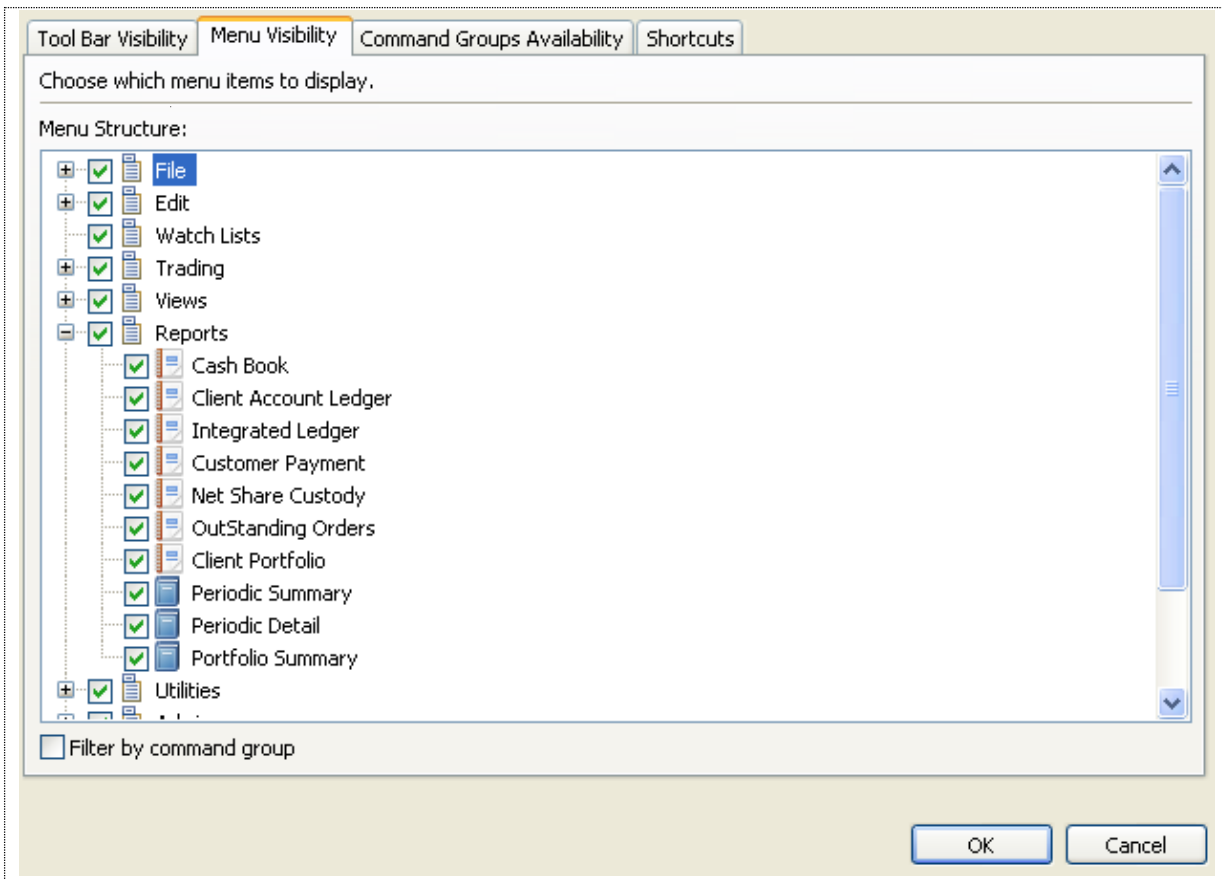

Figure 44: Menu Visibility – Reports Menu

*Screen Explanation*

Checkbox	Function
<b>Reports Menu</b>	
<b>Integrated Ledger</b>	Displays Integrated Ledger report
<b>Customer Payment</b>	Displays Customer Payment report
<b>Net Share Custody</b>	Displays Net Share Custody report
<b>Outstanding Orders</b>	Displays Outstanding Orders report
<b>Periodic Summary</b>	Displays Periodic Summary report
<b>Periodic Detail</b>	Displays Periodic Detail report

*Window Menu – Customize Perspective (cont.)*

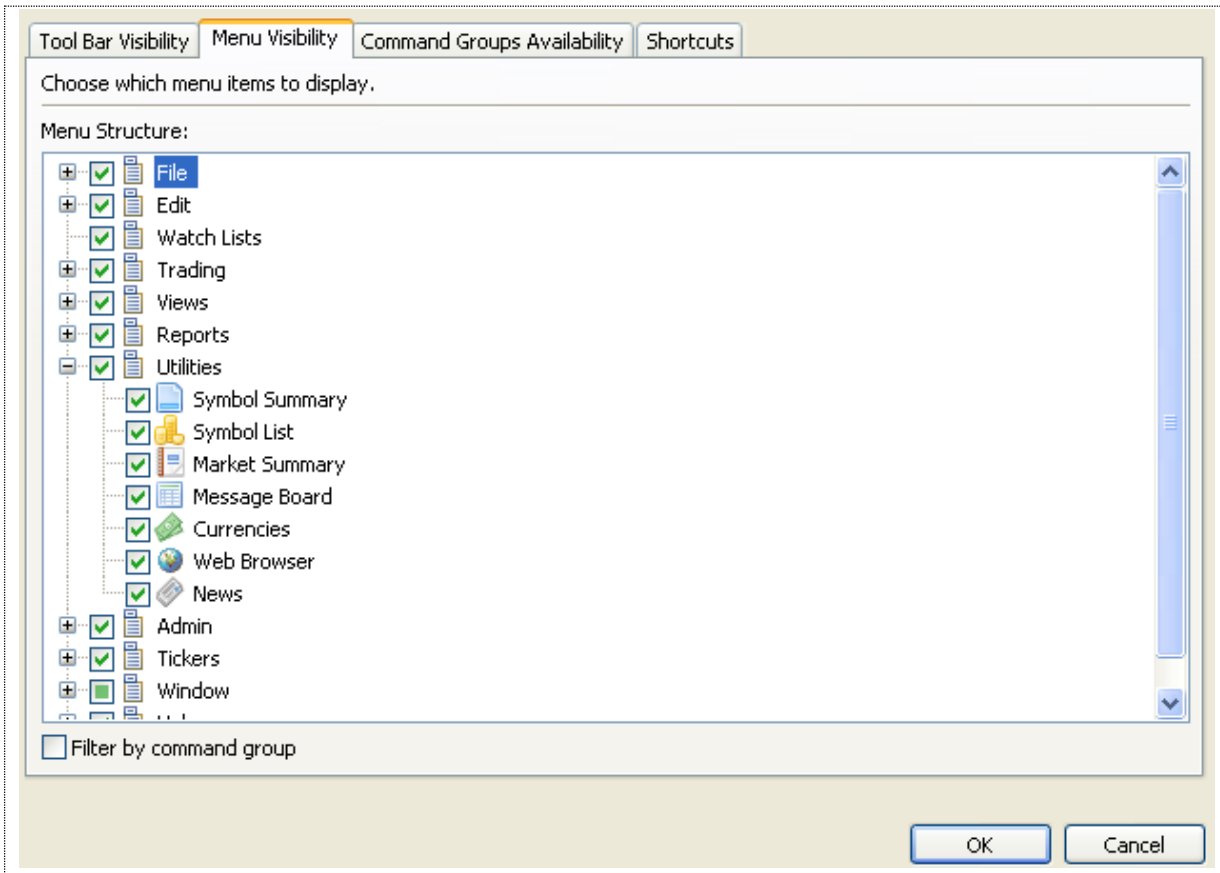

Figure 45: Menu Visibility – Utilities Menu

*Screen Explanation*

Checkbox	Function
<b>Utilities Menu</b>	
<b>Quote Request</b>	Displays Quote Request on menu as well as on right clicking the security
<b>Securities</b>	Displays Securities menu
<b>Market Summary</b>	Displays Market Summary menu
<b>Message Board</b>	Display Message Board
<b>Currencies</b>	Displays Currencies menu
<b>Web Browser</b>	Displays Web Browser menu
<b>News</b>	Displays News menu

*Window Menu – Customize Perspective (cont.)*

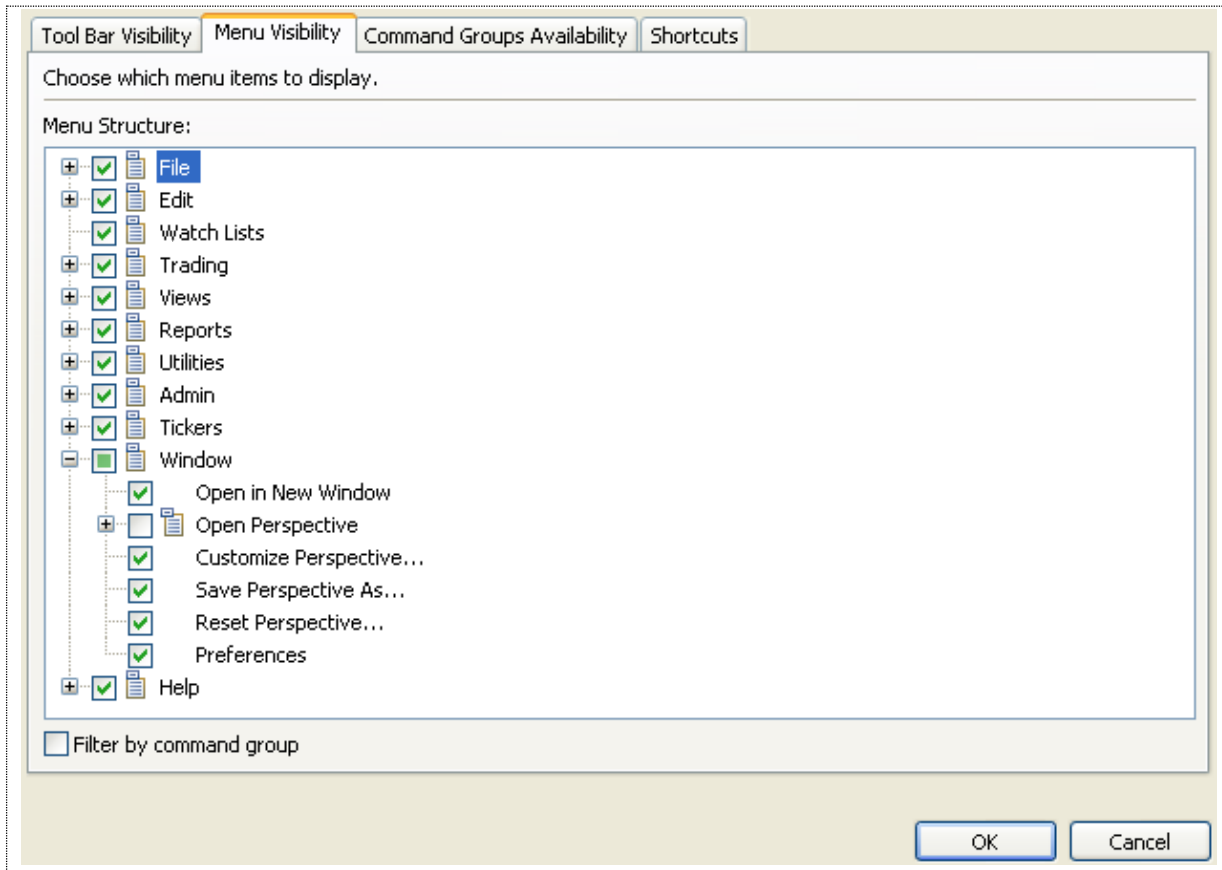
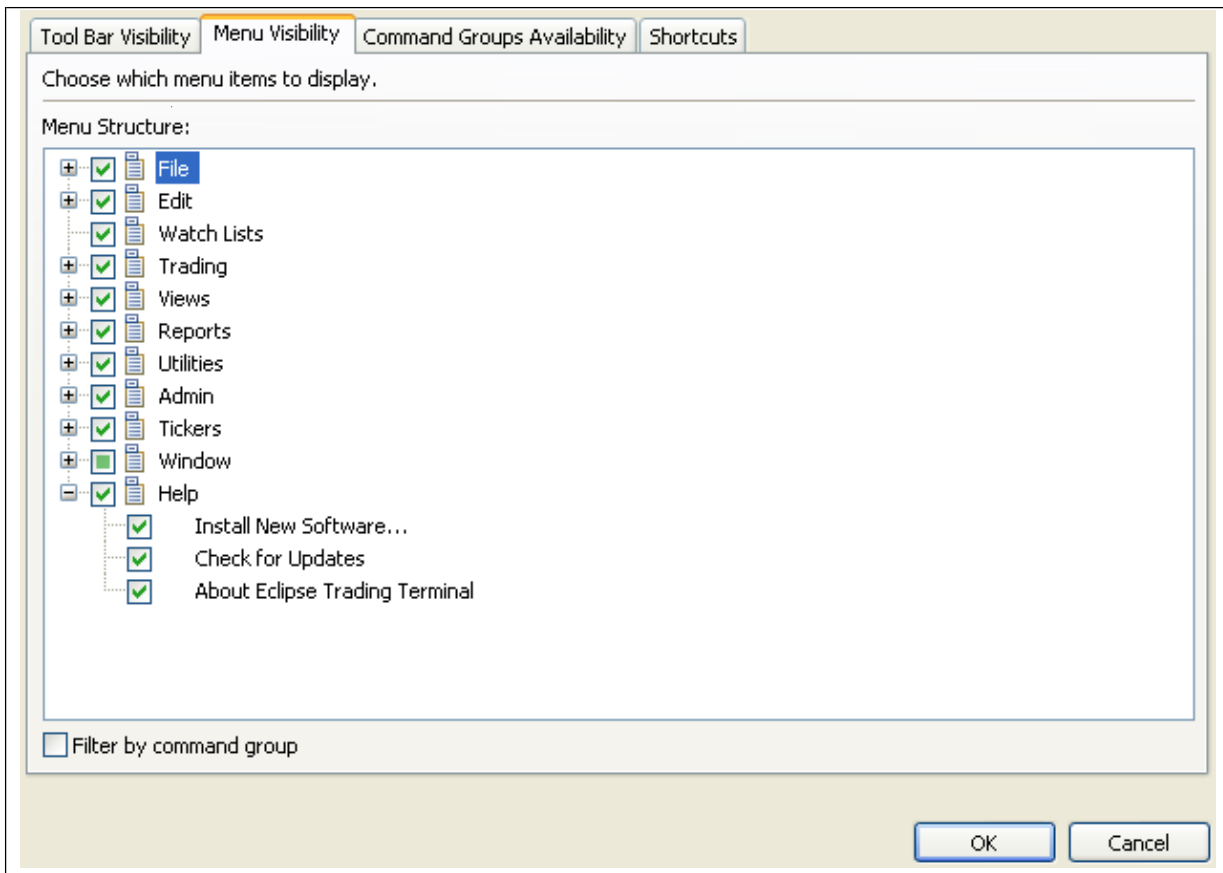

Figure 46: Menu Visibility – Window Menu

Screen Explanation

Checkbox	Function
<b>Window Menu</b>	
<b>Open New Window</b>	Displays Open New Window menu
<b>Open Perspective</b>	Displays Open Perspective menu with open option as Chart, Social, Reports and Trading.
<b>Customize Perspective</b>	Displays Customize Perspective menu
<b>Save Perspective As</b>	Displays Save Perspective As menu
<b>Reset Perspective</b>	Displays Reset Perspective menu
<b>Preferences</b>	Displays Preferences menu

**Window Menu – Customize Perspective (cont.)**

**Figure 47: Menu Visibility – Help Menu**

**Screen Explanation**

Checkbox	Function
<b>Help Menu</b>	
<b>InstallNew Software</b>	Displays Install New Software menu
<b>Check for Updates</b>	Displays Check for updates menu
<b>About Softech Trading Terminal</b>	Displays About Softech Trading Terminal menu

## Window Menu - Save Perspective As

### Navigation:

This option allows user to saves the perspective as the name specified.

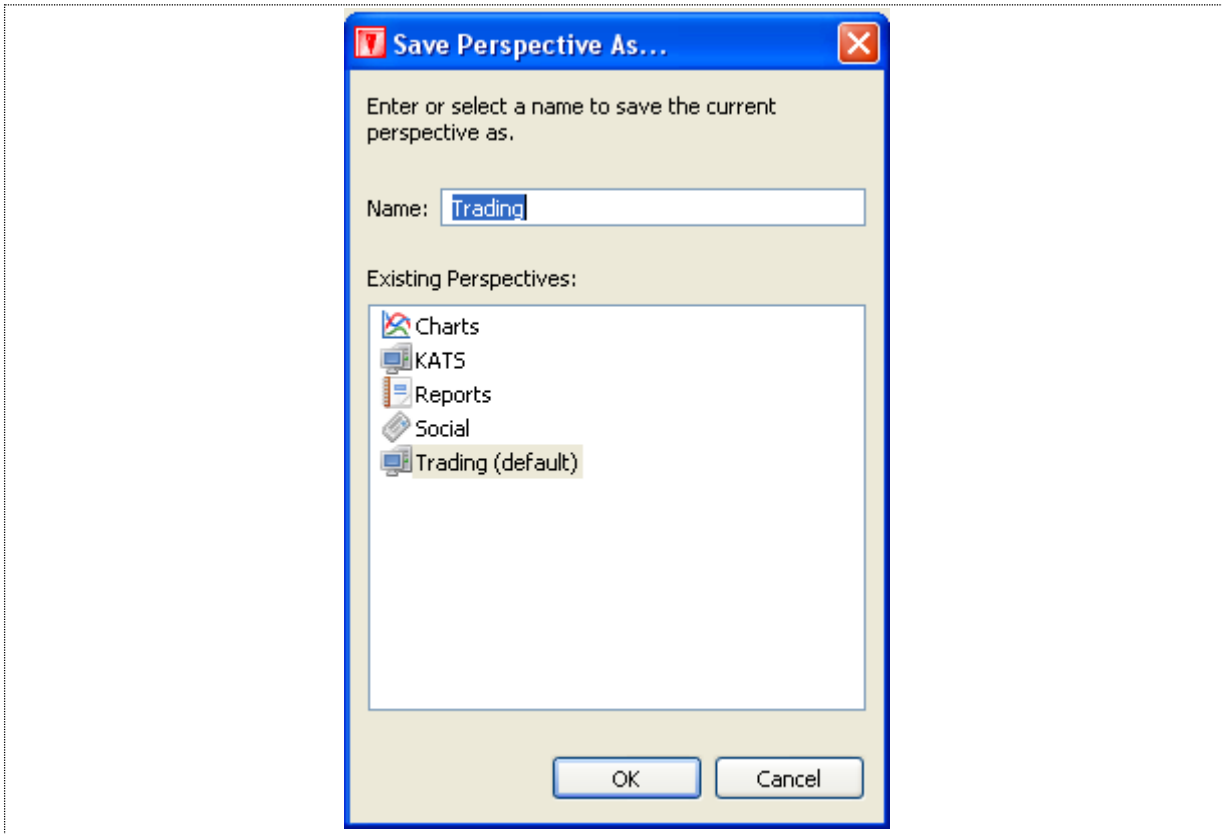

Figure 48: Save Perspective As

### Screen Explanation

Field	Function
Name	Name of the file to be saved.

## Window Menu - Reset Perspective

Navigation:

This option allowed user to restore the setting of trading terminal to **Default**. System is allowed to established to terminal as required by the user but at the same time if user wanted to switch back to default setting “**Reset Perspective**” will allow to take the terminal back to its original state.

## Window Menu - Preferences

Navigation

Preferences option will allow user to perform different type of operation with the terminal.

### Tree Hierarchies:

type filter text

- [-] General
  - Currencies
  - Network
  - Perspectives
  - Startup and Shutdown
- [-] Appearance
  - Colors and Fonts (From here user can change the Foreground colors for (Bid, Ask columns in watch list))
- [-] Charts
  - Default Values
- [-] Keys
- [-] Logging
- [-] News
  - RSS News
- [-] Notification Setting
  - Announcement Setting
  - Locked Symbols
  - Orders and Trades
- [-] Plugins
  - Online Server
  - Reports

**Window Menu – Preferences (cont.)**

General – Currencies

Check the currencies from the checkboxes provided.

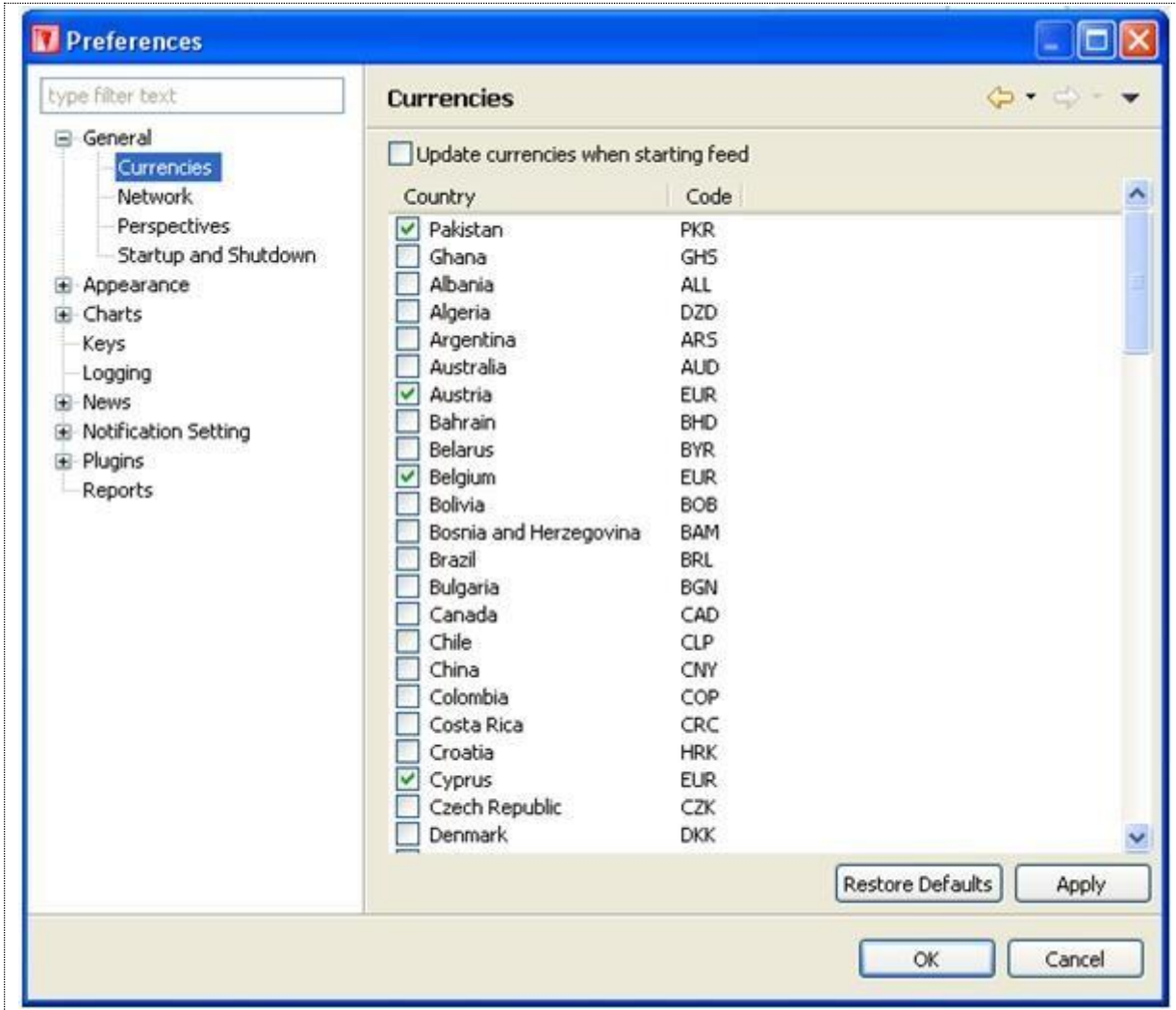

Figure 49: Preferences – General - Currencies

*Screen Explanation*

Checkbox	Function
Update currencies when starting feed	Check this checkbox when to update currencies when starting a feed

**Window Menu – Preferences (cont.)**

General – Network

You can set here proxy setting

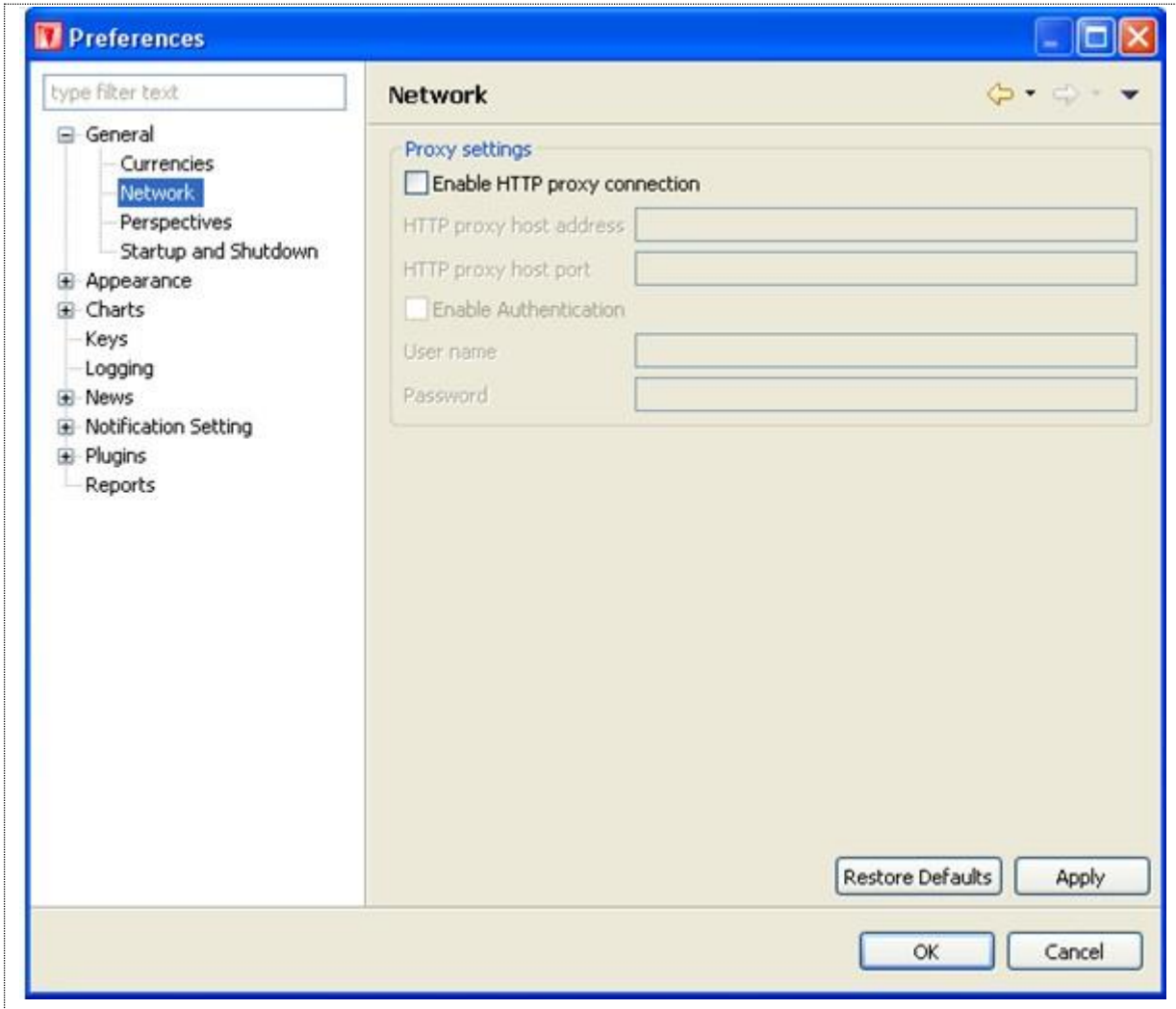

Figure 50: Preferences –General - Network

**Screen Explanation**

Checkbox or Field	Function
<b>Enable HTTP Proxy connection</b>	Check this checkbox if you are using a proxy server
<b>HTTP proxy host address</b>	Give IP address or hostname of the proxy server
<b>HTTP proxy host port</b>	Give port used for the proxy server
<b>Enable Authentication</b>	Check if your proxy server is using authentication
<b>User name</b>	Give proxy user name
<b>Password</b>	Give proxy user password

**Window Menu – Preferences (cont.)**

**General – Perspectives**

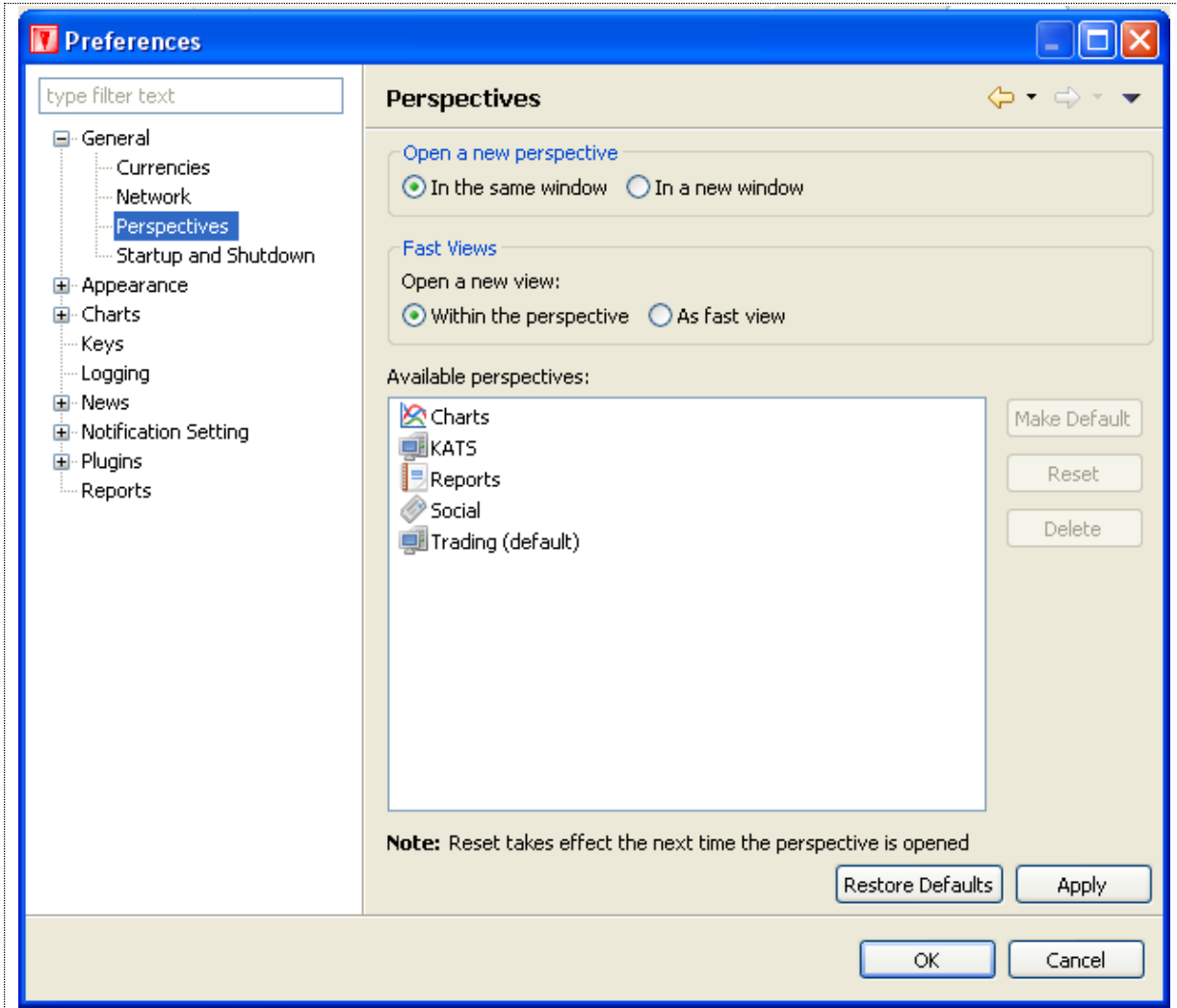

**Figure 51: Preferences – General - Perspectives**

**Screen Explanation**

Checkbox or Field	Function
<b>Open a new perspective - open new perspective in the same window or in a new window</b>	To open new perspective in the same window or in a new window select appropriate radio button
<b>Fast View – Open a new view within the perspective or as a fast view</b>	Select appropriate radio button to open view within the perspective or as a fast view.
<b>Available perspectives</b>	You can select appropriate perspective to make default, reset or delete it.

Window Menu – Preferences (cont.)

General – Startup and Shutdown

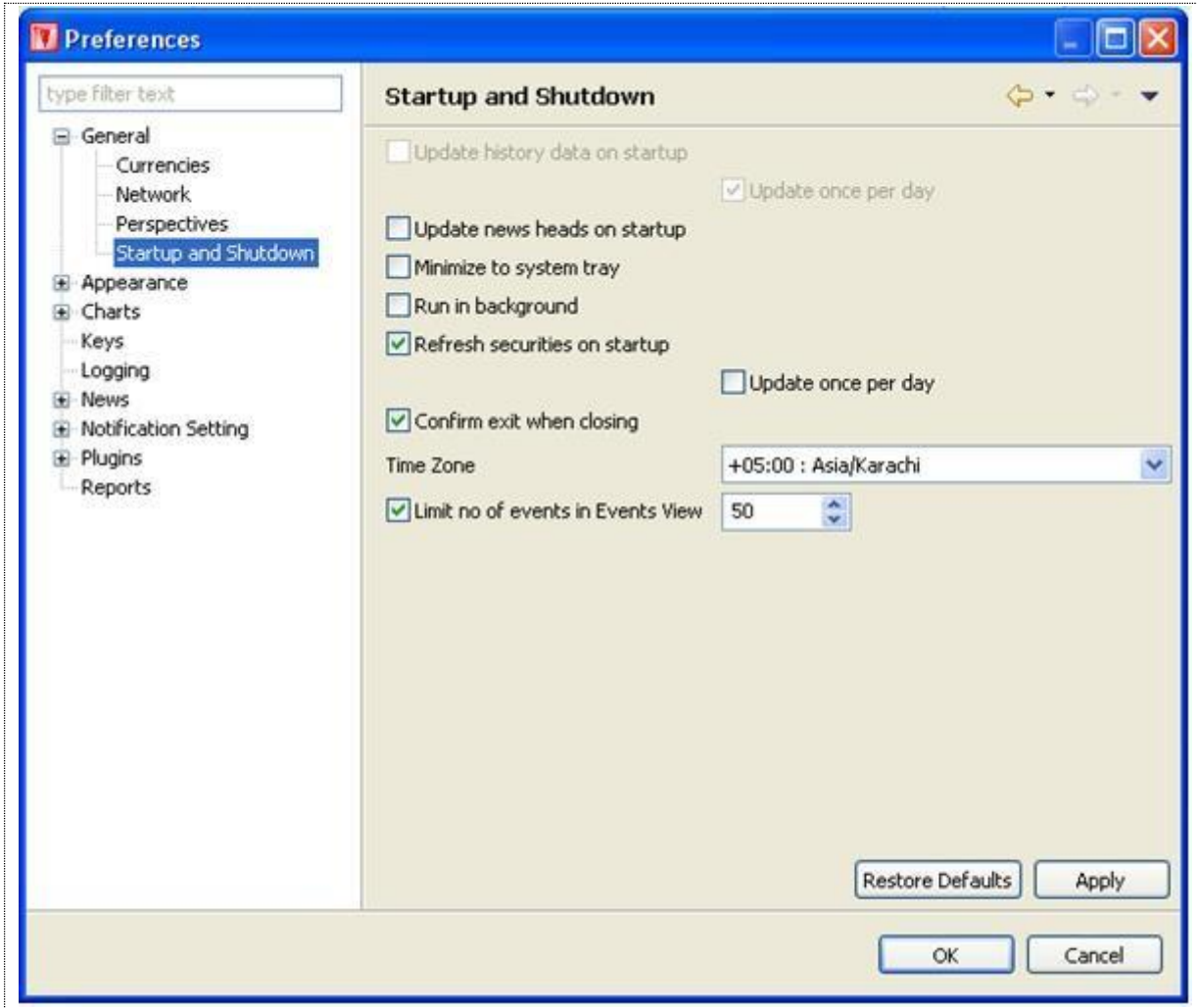

Figure 52: Preferences – General – Startup and Shutdown

Screen Explanation

Checkbox	Function
Update history data on startup	Updates history data on startup
Update new heads on startup	Updates news headlines on startup
Minimize to system tray	Enables the option to minimize to system tray
Refresh securities on startup	Refreshes securities on startup from database
Confirm exit when closing	Prompts for confirmation of exit when closing terminal

Window Menu – Preferences (cont.)

**Appearance**

To change appearances, select the appropriate item from the navigation tree and press edit. For example in the figure Announcements and Recently Added Item and background is selected. Select the color and press Apply button to apply changes. Press “Use System Font” to use system font.

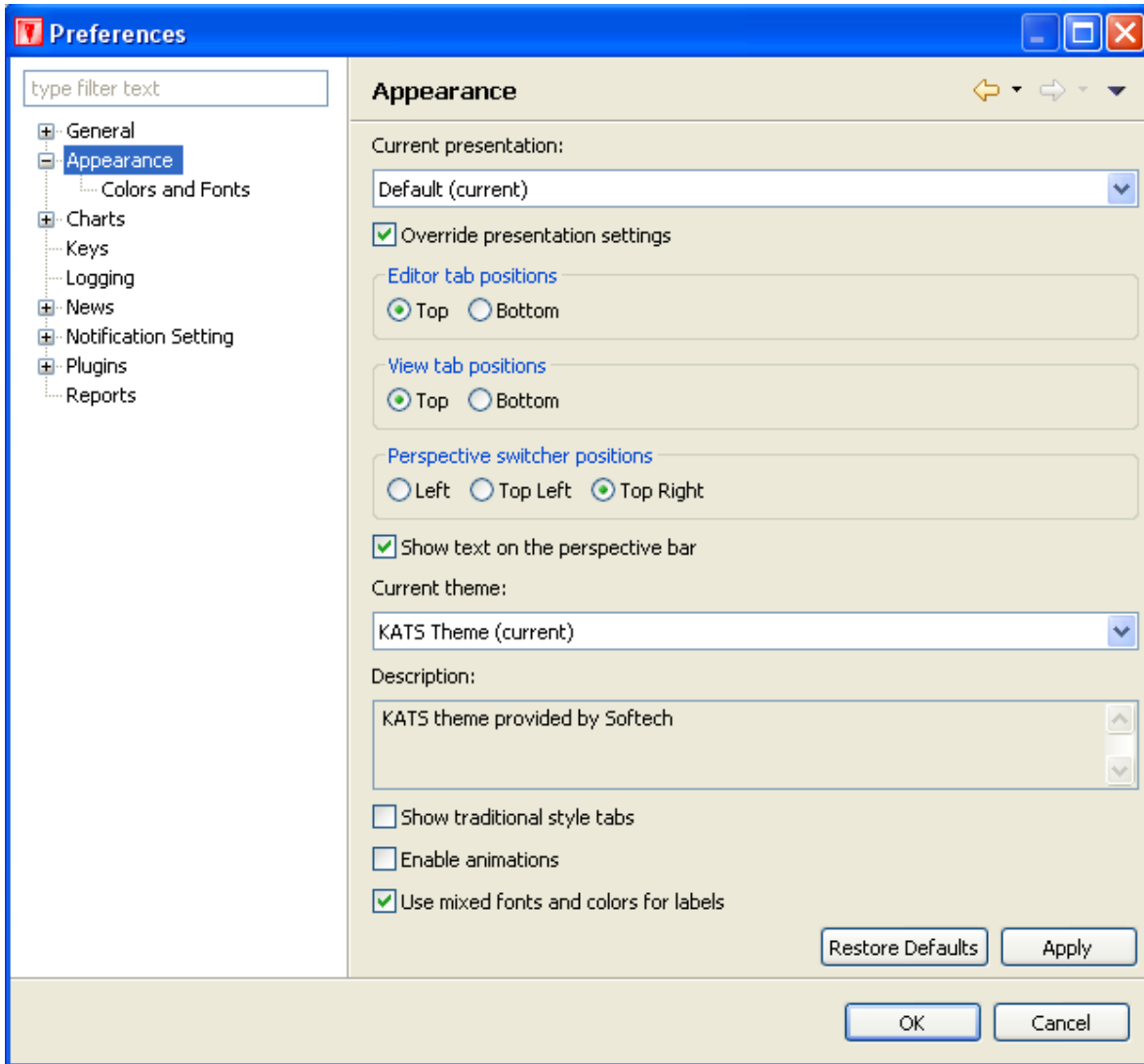

Figure 53: Appearances

**Themes:**

Terminal is available with different type of themes. Currently Two Themes are available but terminal is portable enough to add more themes.

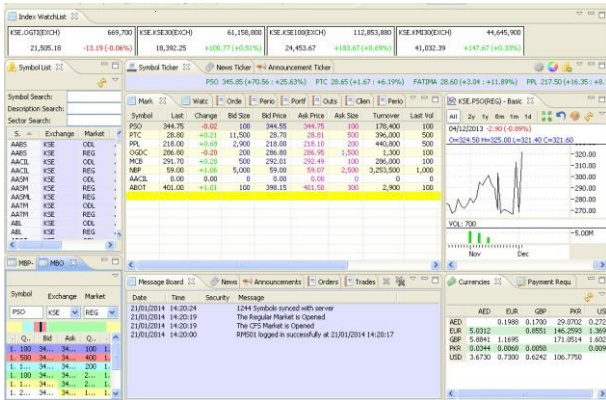

Figure 54: Default Theme

Figure 55: KATS Theme

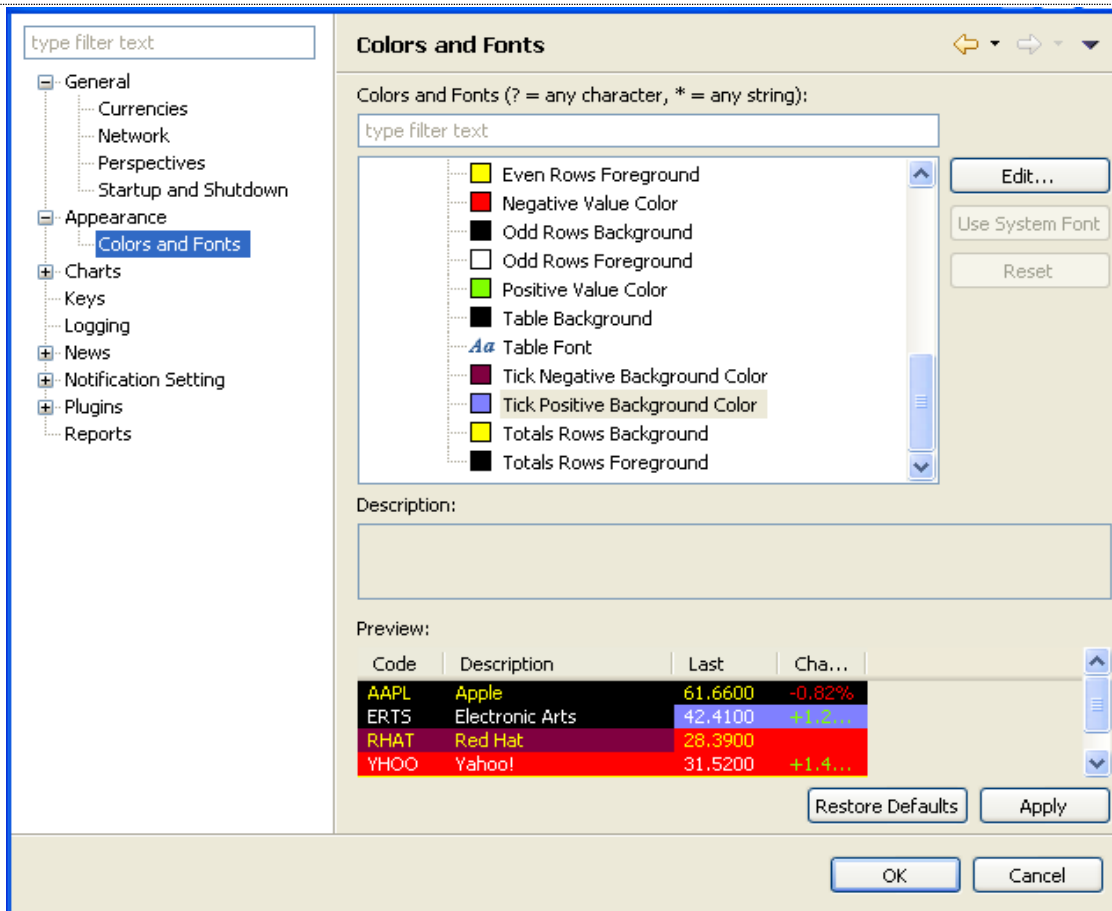

Figure 56: Preferences – Appearance – Colors and Fonts

**Window Menu – Preferences (cont.)**

**Charts – Default Values**

Specify appropriate time limit for data to be shown on charts.

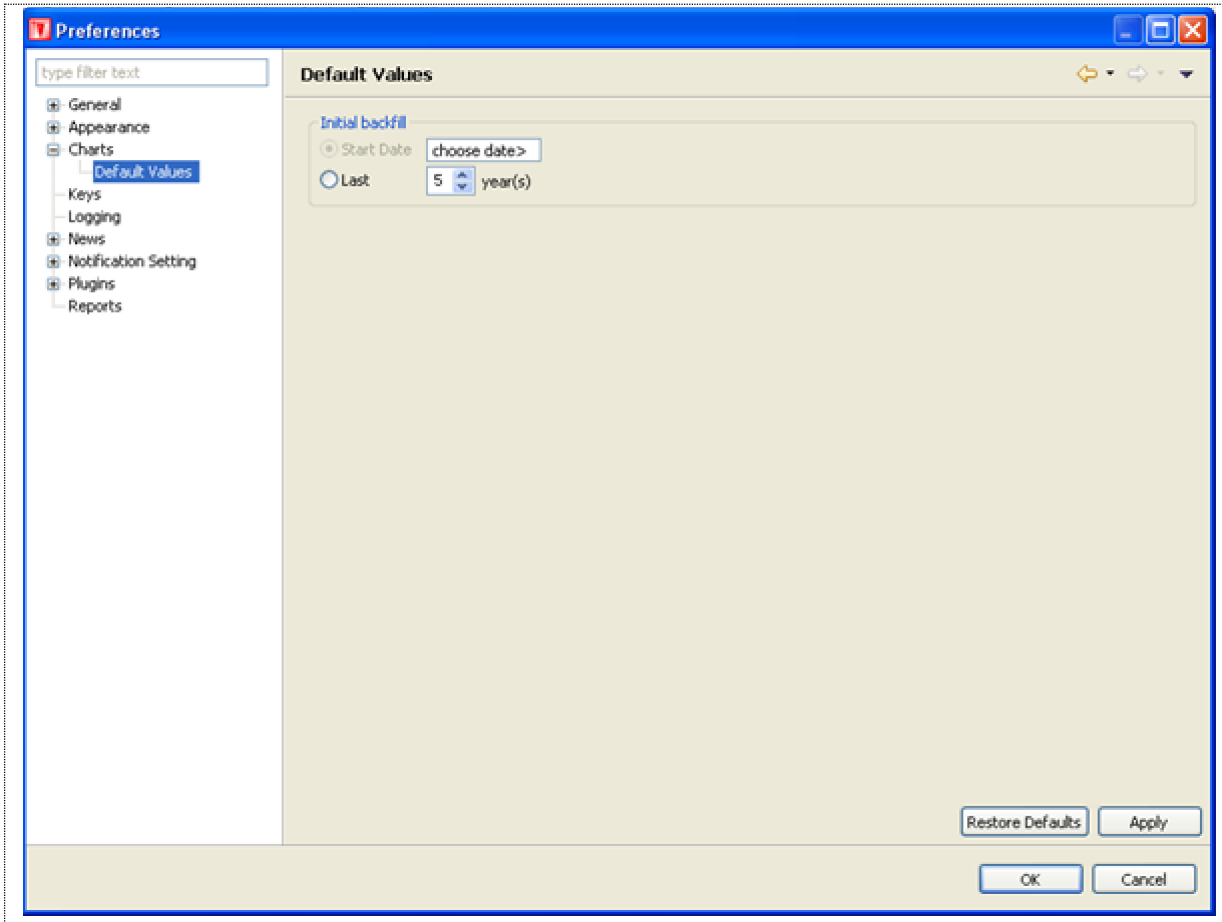

Figure 57: Preferences – Charts – Default Values

**Screen Explanation**

Checkbox	Function
<b>Initial backfill</b>	Select appropriate time for initial backfill. By default it is last 5 years. Max period is also 5 years.
	Will allow user to reset the setting to default state
	Will apply the user define changes to the terminal

Window Menu – Preferences (cont.)

Keys

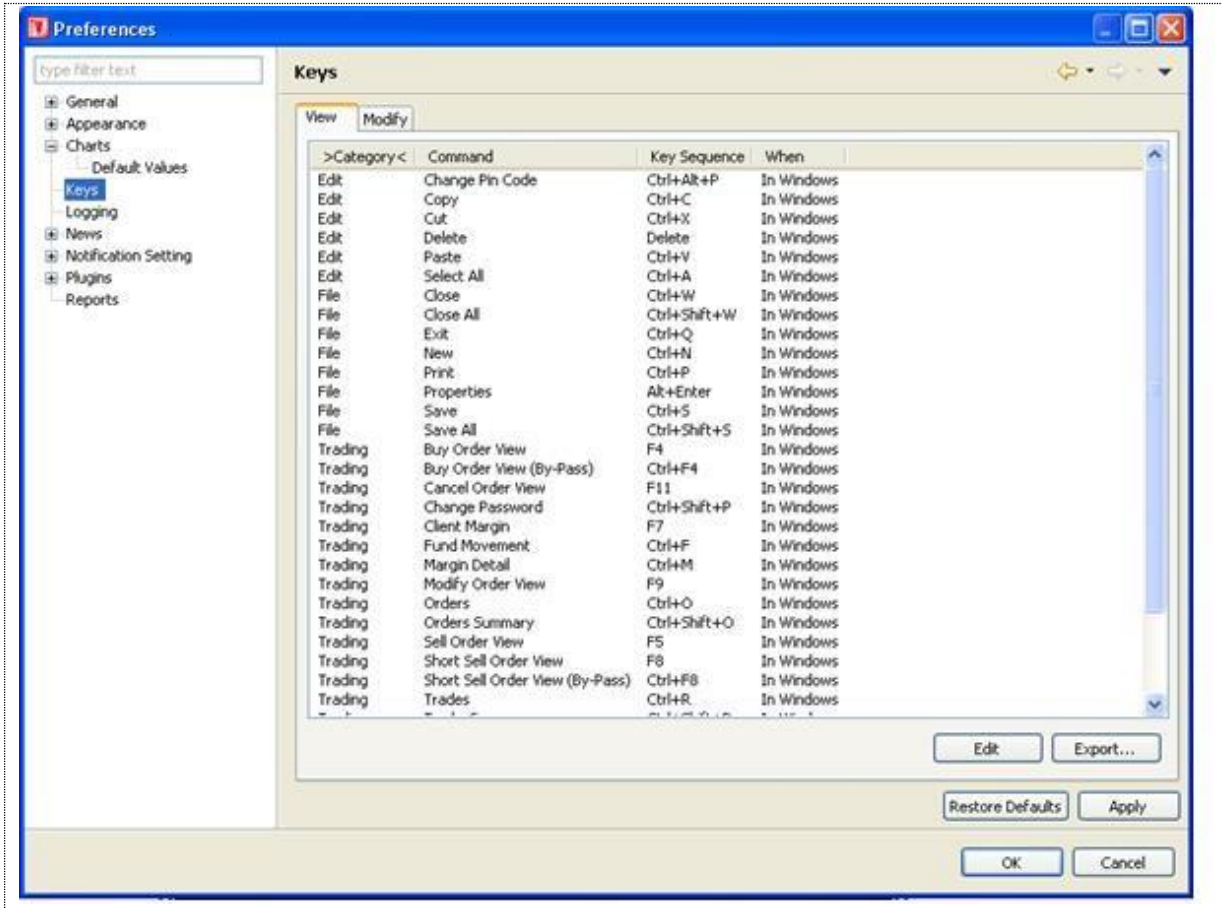

Figure 58: Preferences – Logging

Screen Explanation

Checkbox or Field	Function
<b>Write to console</b>	Writes the log to console
<b>Write to file</b>	Writes the log to default file. Format is default or extended
<b>Levels – General</b>	Logging levels are Off, Fatal, Error, Warn, Info, Debug and All. If All is selected all logging is enabled
<b>Levels -ApacheHttpClient</b>	Logging levels are same as General

Window Menu – Preferences (cont.)

Logging

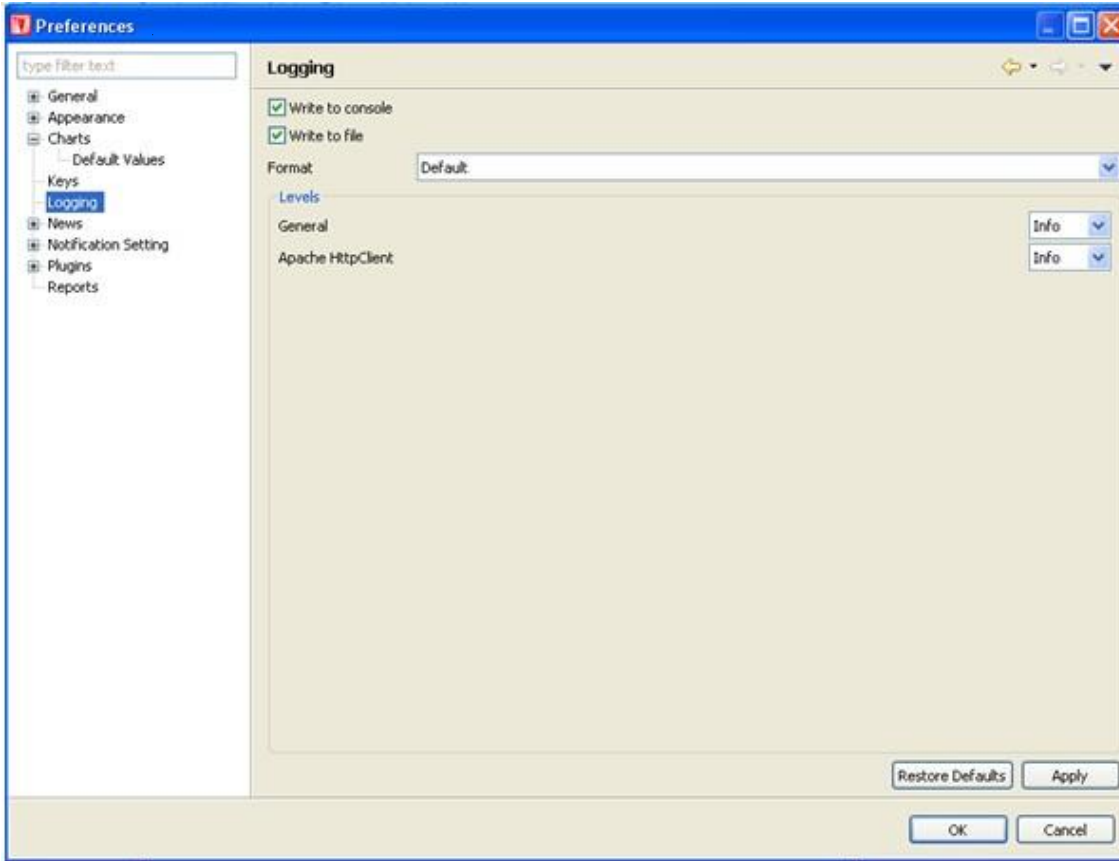

Figure 59: logging

Window Menu – Preferences (cont.)

News

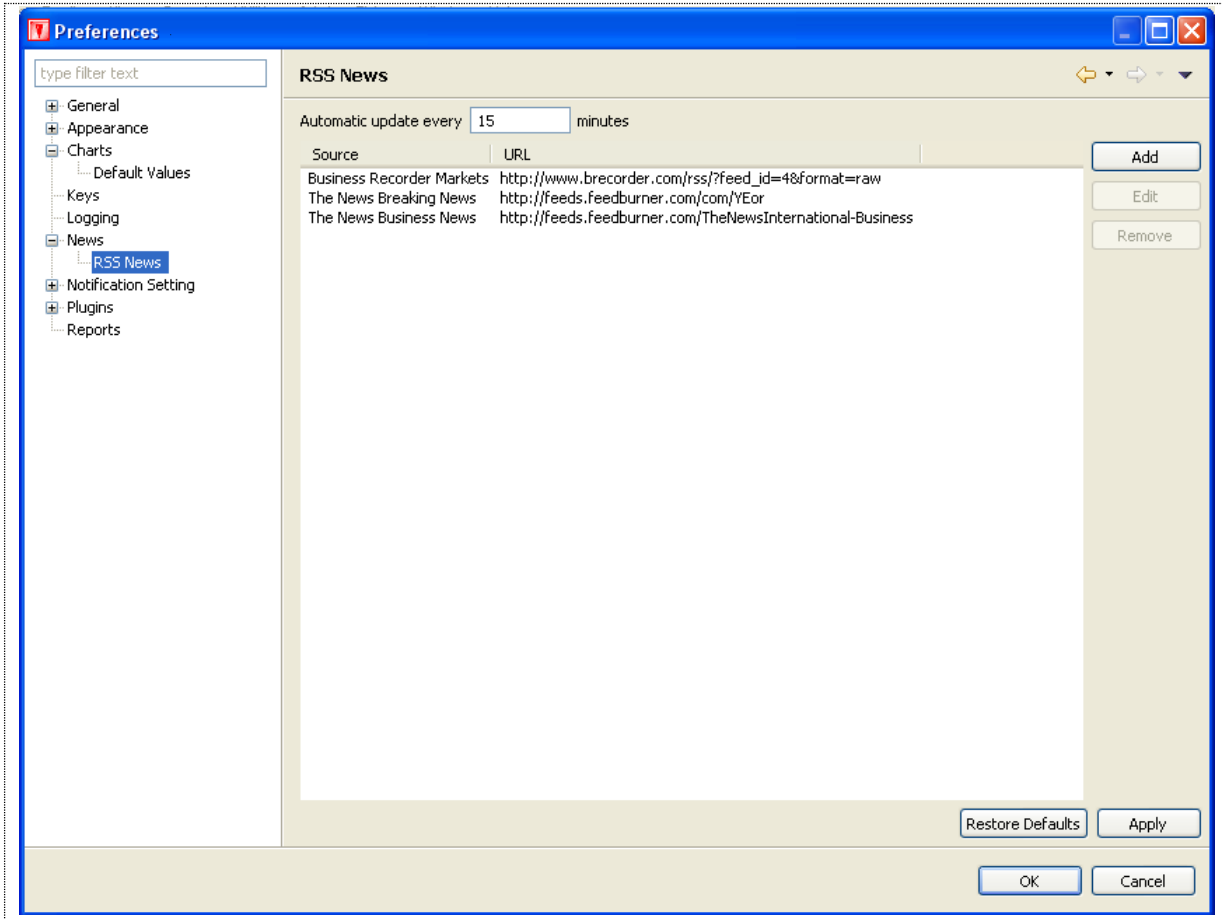

Figure 60: Preferences – News

Screen Explanation

Checkbox or Field	Function
Update on startup	Updates news feed on startup
Follow quote feed running status	Keeps numbers feeds up to the number specified
Provider	Check RSS News provider

 **News – RSS News**

Please refer to Utilities→ News in figure 1.6.7

Window Menu – Preferences (cont.)

Notification Setting – KSE Announcement Setting

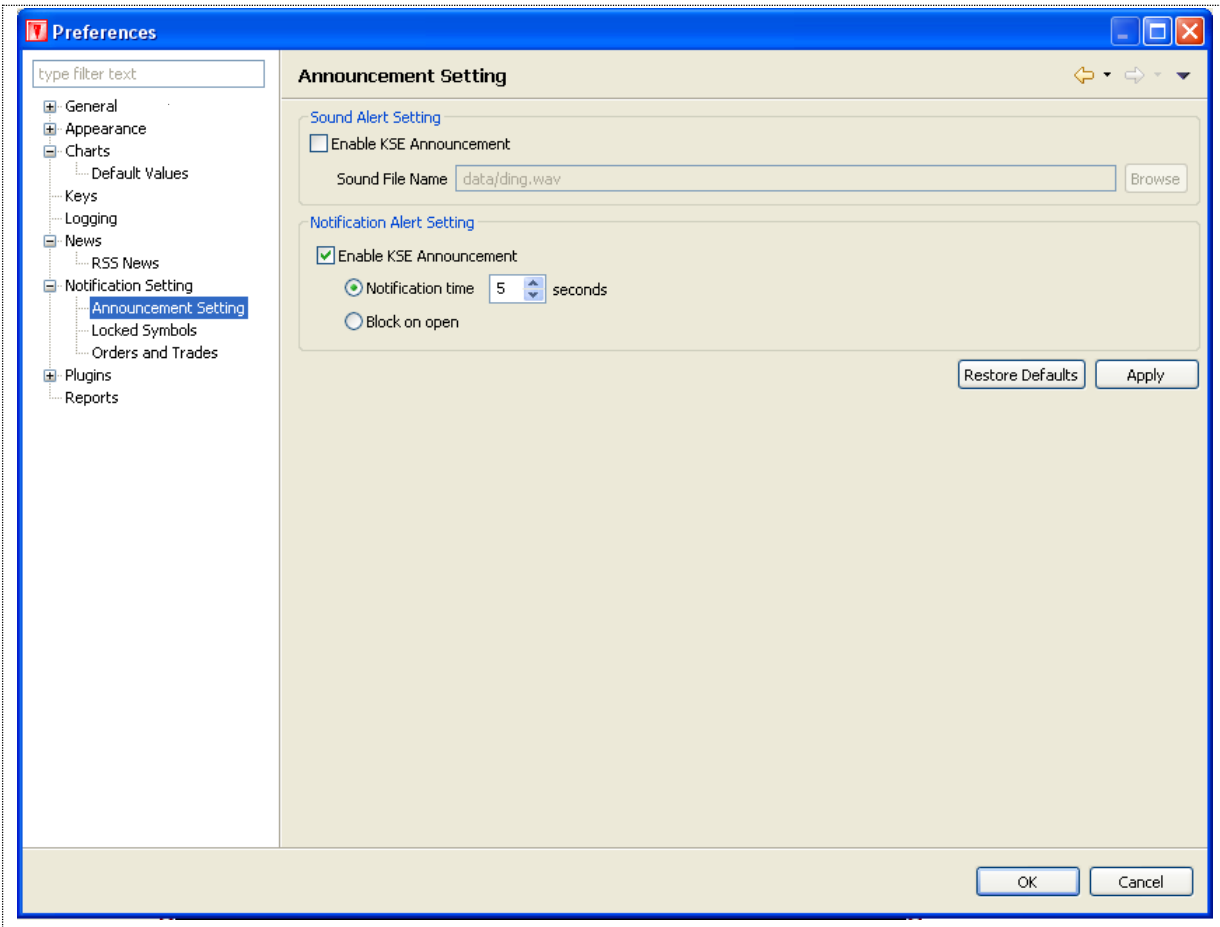

Figure 61: Preferences – Notification Setting – KSE Announcement Setting

Screen Explanation

Checkbox or Field	Function
Sound Alert Setting – Enable KSE Announcement	Plays a sound when KSE announcement is received
Sound File Name	Name of the sound file
Notification Alert Setting – Enable KSE Announcement	Enables KSE Announcement
Notification Time	KSE Announcement is updated in the number of seconds specified
Block on open	Blocks the Alert message when announcement is open

**Window Menu – Preferences (cont.)**

Notification Setting – Locked Symbols

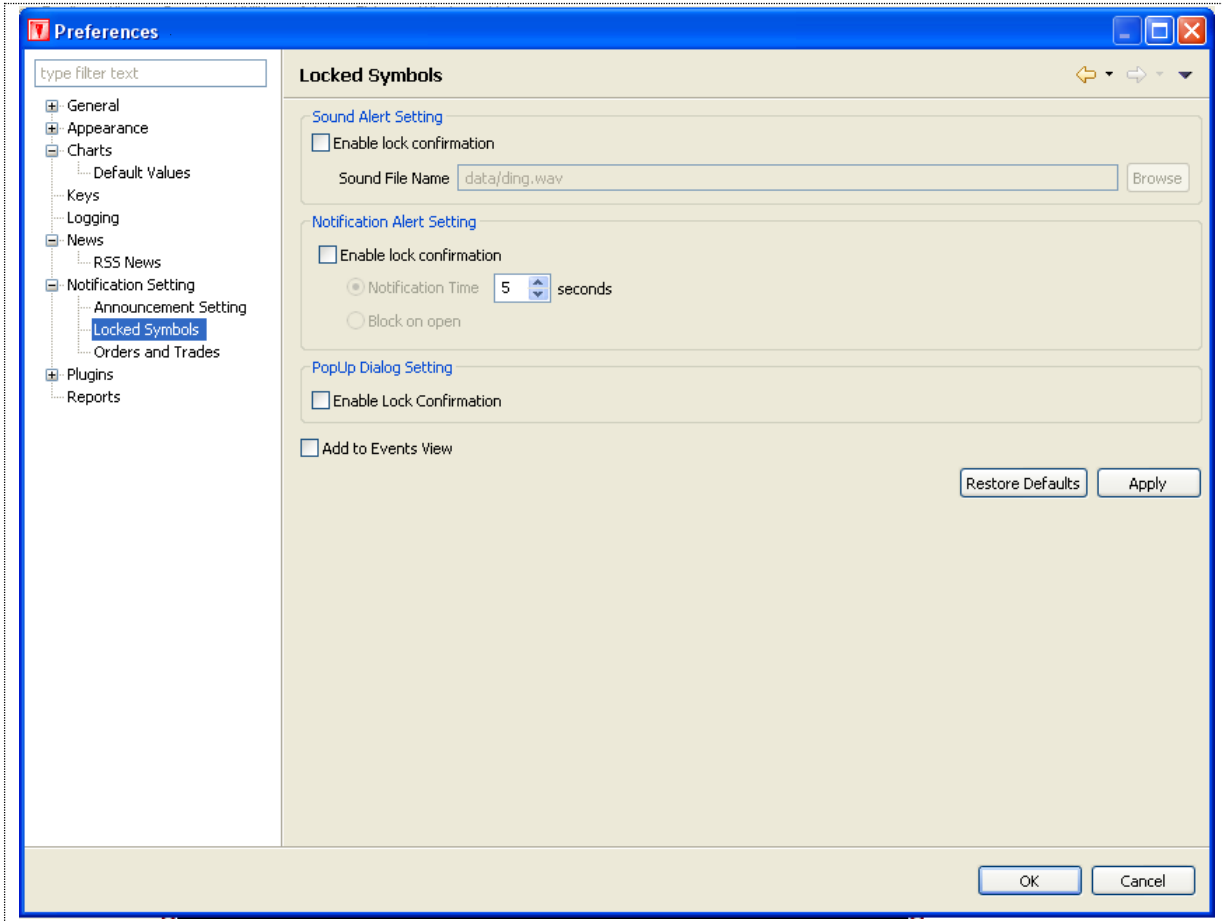

Figure 62: Preferences – Notification setting – Locked Symbols

*Screen Explanation*

Checkbox or Field	Function
<b>Sound Alert Setting – Enable lock confirmation</b>	Plays a sound when a symbol(s) is/are locked
<b>Sound File Name</b>	Name of the sound file
<b>Notification Alert Setting – Enable lock confirmation</b>	Enables confirmation of locked symbol(s)
<b>Notification Time</b>	Locked symbol(s) confirmation is/are updated in the number of seconds specified
<b>Block on open</b>	Blocks the Alert message when locked confirmation is open
<b>Popup Dialog – Enable lock confirmation</b>	Opens a popup dialog on locked symbol(s) confirmation
<b>Add to Message Board</b>	Adds lock confirmation message to the Message Board

**Window Menu – Preferences (cont.)**

Notification Setting - Orders and Trades

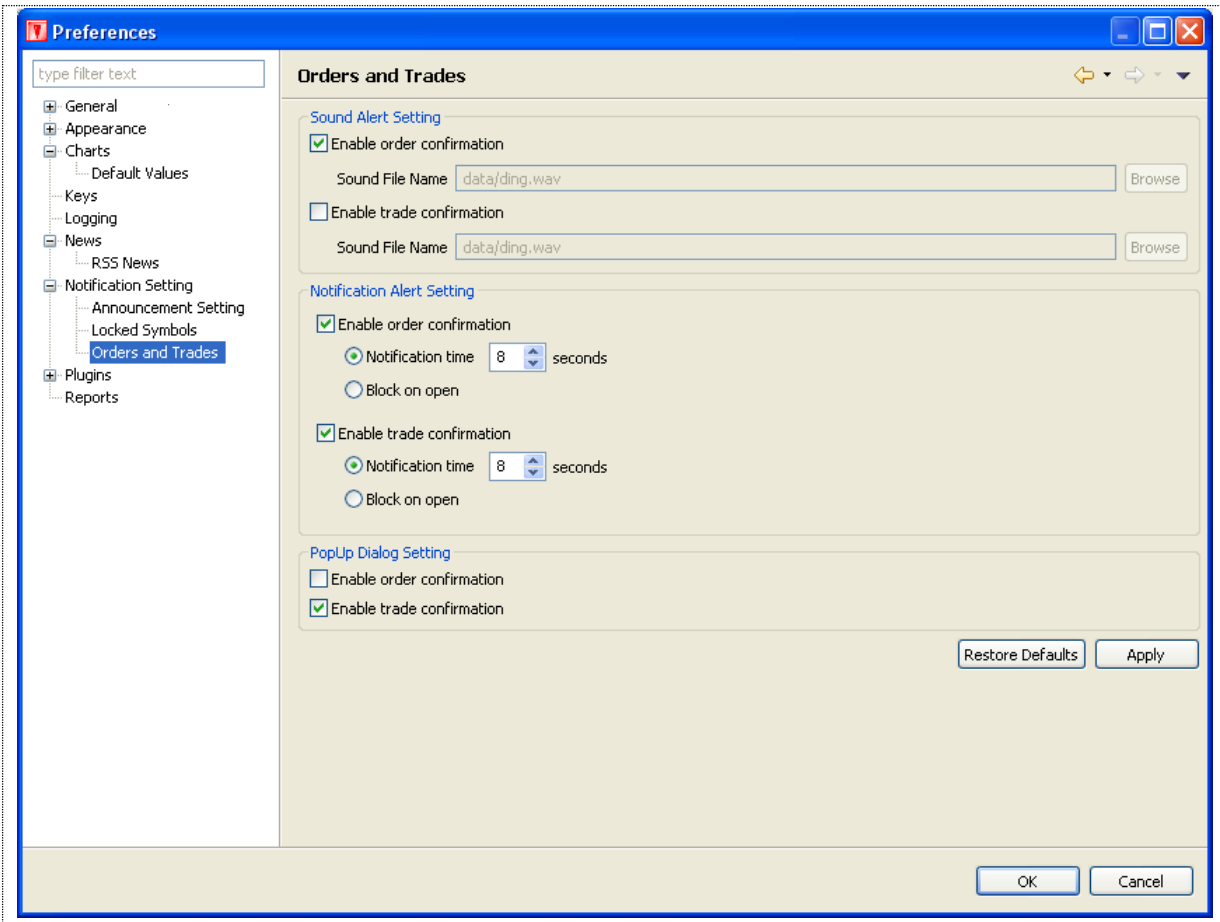

Figure 63: Preferences – Notification Setting – Orders and Trades

*Screen Explanation*

Checkbox or Field	Function
<b>Sound Alert Setting – Enable order confirmation</b>	Plays a sound when an order is placed
<b>Sound File Name</b>	Name of the sound file
<b>Sound Alert Setting – Enable trade confirmation</b>	Plays a sound when a trade is executed
<b>Sound File Name</b>	Name of the sound file
<b>Notification Alert Setting – Enable order confirmation</b>	Enables confirmation of locked symbol(s)
<b>Notification Time</b>	Order confirmation is updated to the client in the number of seconds specified
<b>Block on open</b>	Blocks the Alert message when order confirmation is open
<b>Notification Alert Setting – Enable trade confirmation</b>	Enables confirmation of trade
<b>Notification Time</b>	Trade confirmation is updated to the client in the number of seconds specified
<b>Block on open</b>	Blocks the Alert message when trade confirmation is open

<b>Popup Dialog Setting – Enable order confirmation</b>	Opens a popup dialog when an order is confirmed
<b>Popup Dialog Setting – Enable trader confirmation</b>	Open a popup dialog when a trade is confirmed

**Window Menu – Preferences (cont.)**

This preference is used to change the view of Reports. User can view Reports in three different Fonts, Small, normal and Large. Follow the navigation and select the font size and apply changes.

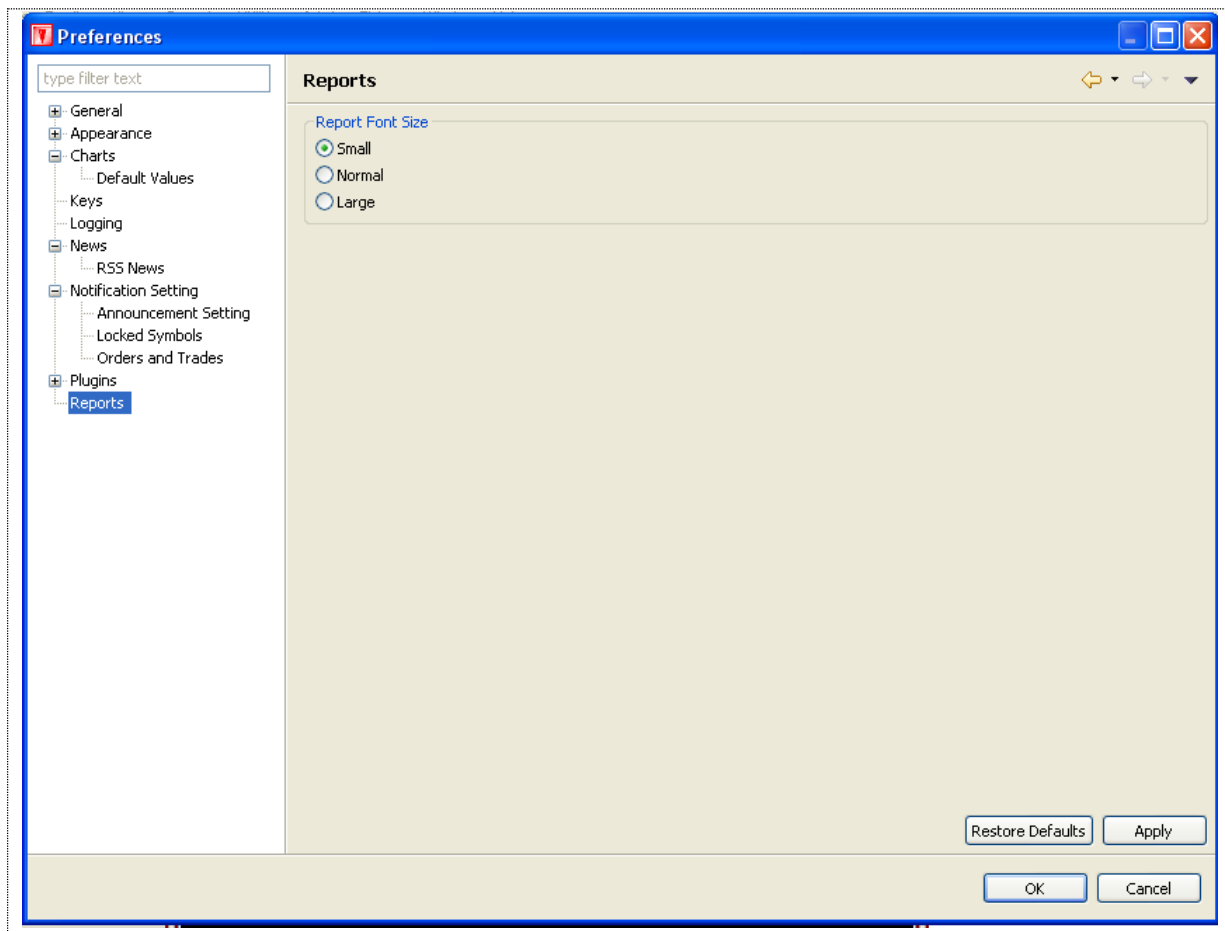

Figure 64: Preferences – Report

**Screen Explanation**

Checkbox or Field	Function
<b>Small</b>	If selected Small, Report will e displayed in small font size
<b>Normal</b>	If selected Normal than report will be displayed in normal font size

<b>Large</b>	If selected Large than , than report will be displayed in large font size
<b>Apply</b>	When pressed changes will be applied
<b>Restore Default</b>	If user wanted to continue with the default setting than

 Help Menu

 Help Menu - Install New Software

Navigation:

Terminal provides a feature to update existing software from the terminal website. Install New Software is one time effort and is not required if it is already configured.

In order to download software updates, you have to verify the Auto Update Server URL (<http://www.serverurl.com/updatesite/>) is configured in your software. At the place of server URL give URL of the server where updates are available.

Click on work “Work with the list of software sites”.

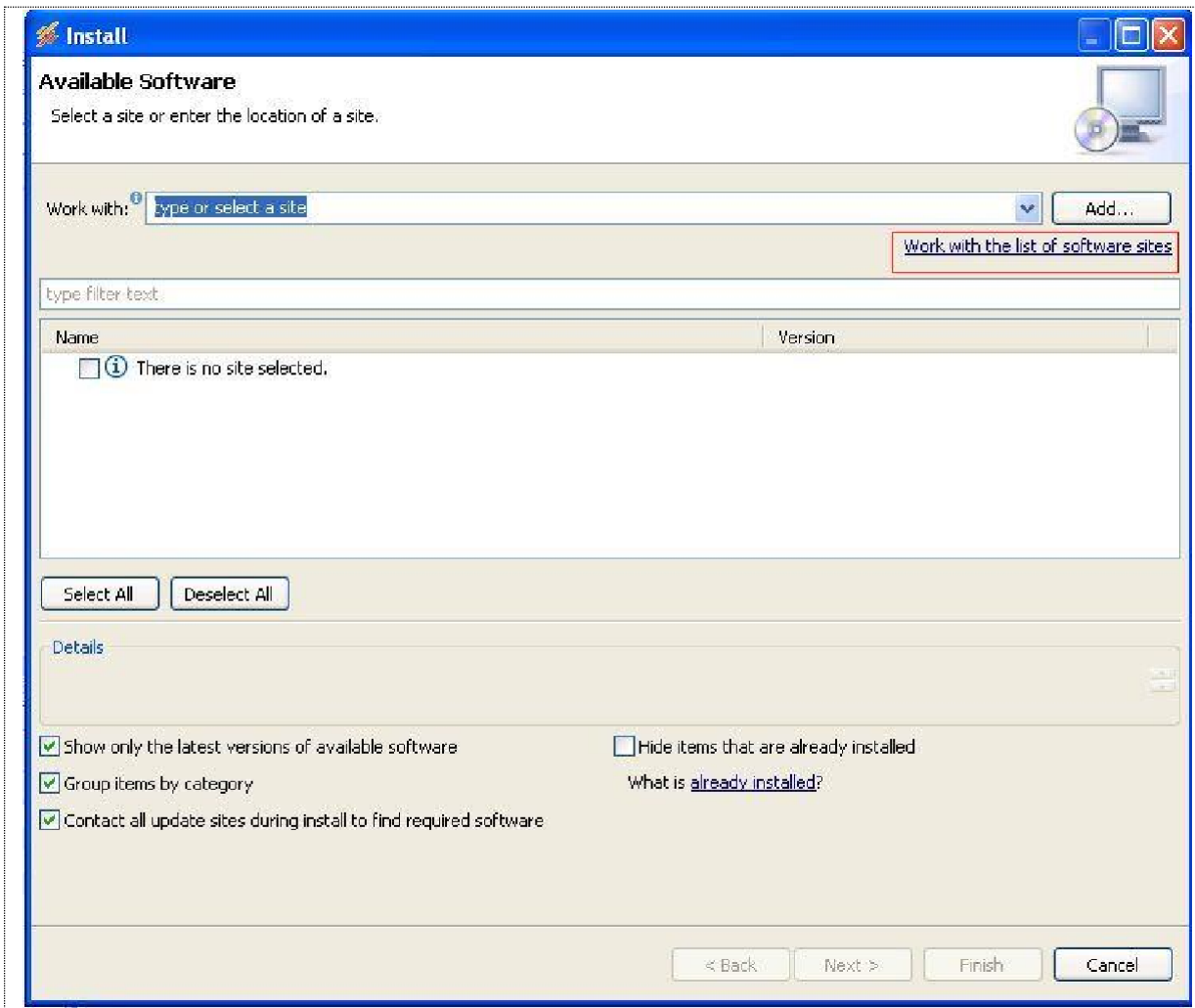

Figure 65: Install New Software

**Help Menu – Install New Software**

Following window appears.

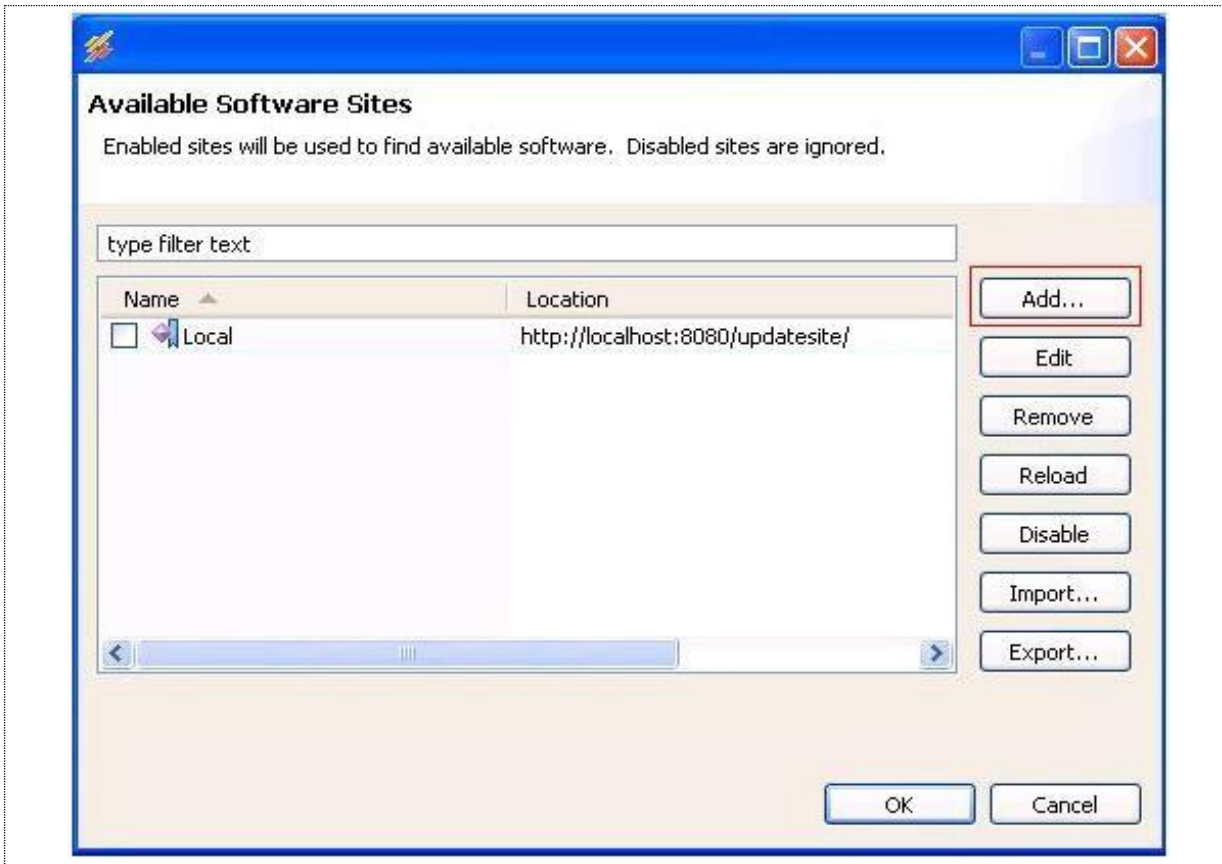

Figure 66: Add Software Site

Click on “Add” button to add new software site or click on edit button to edit existing software site. Following window appears when you click on “Add” button.

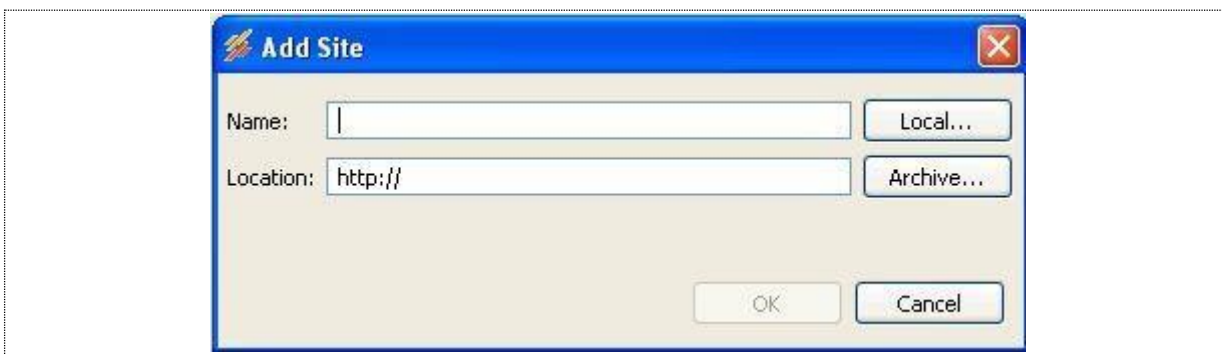

Figure 67: Install New Software

*Screen Explanation*

Checkbox or Field	Function
<b>Name</b>	Give name for the software site
<b>Location</b>	Give the location of the software site.

**Help Menu – Install New Software**

Figure 68: Give Update Site Location

After giving information press OK button.

If a software site is updated, press reload button. It will check whether the software site is available.

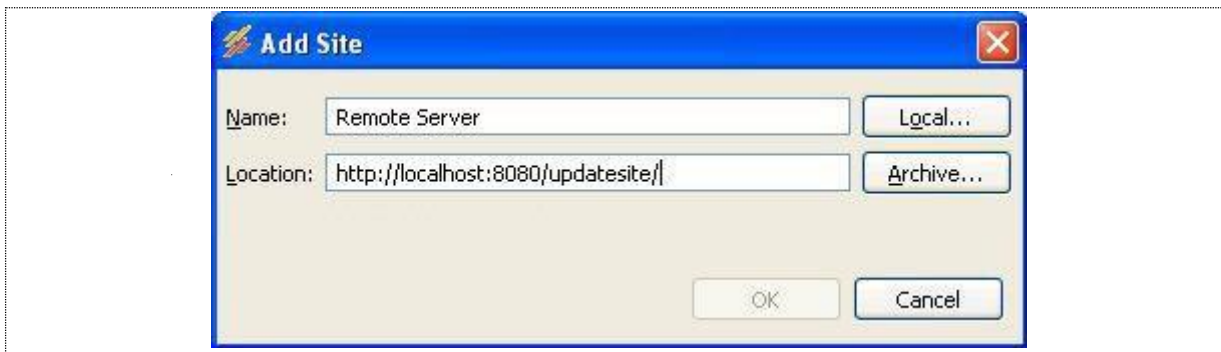
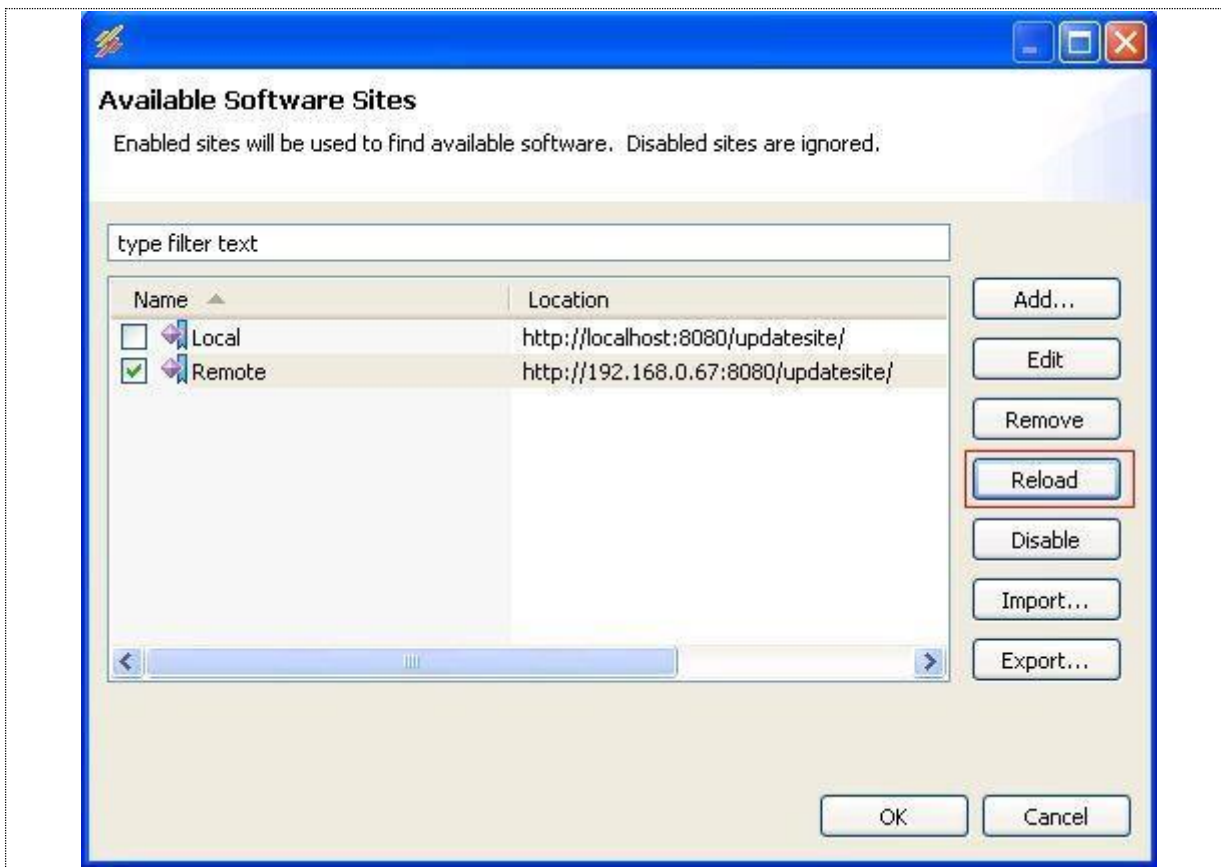

Figure 69: Reloading Software Site

## Help Menu – Install New Software

If software site is unavailable following error appears.

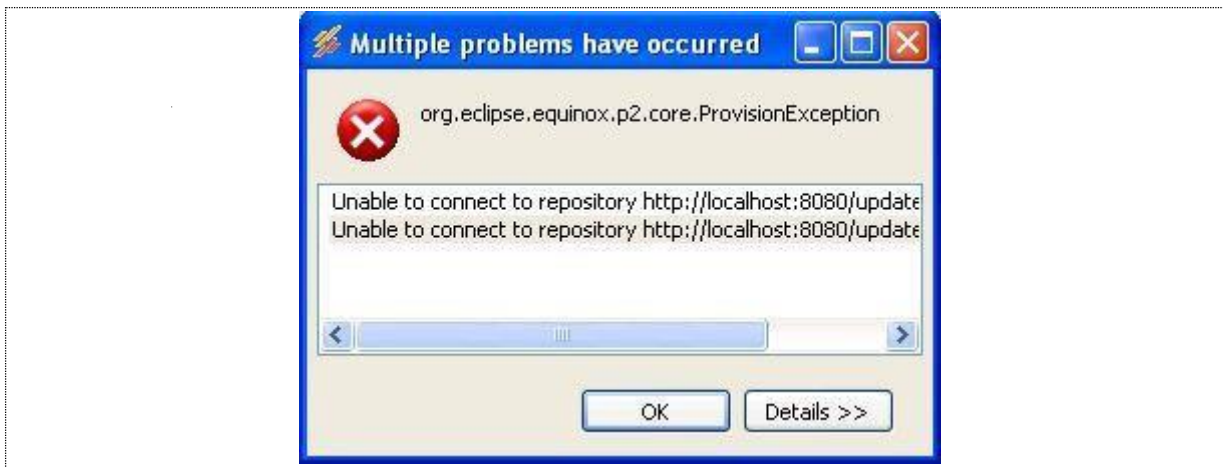

Figure 70: Software Site Unavailable

If there is a success message, you have configured the URL and you are ready to download the software updates.

## Help Menu - Check for Updates

Navigation:

If the updates will available then you will see the following view. Complete procedure is mentioned below for updating of new available updates.

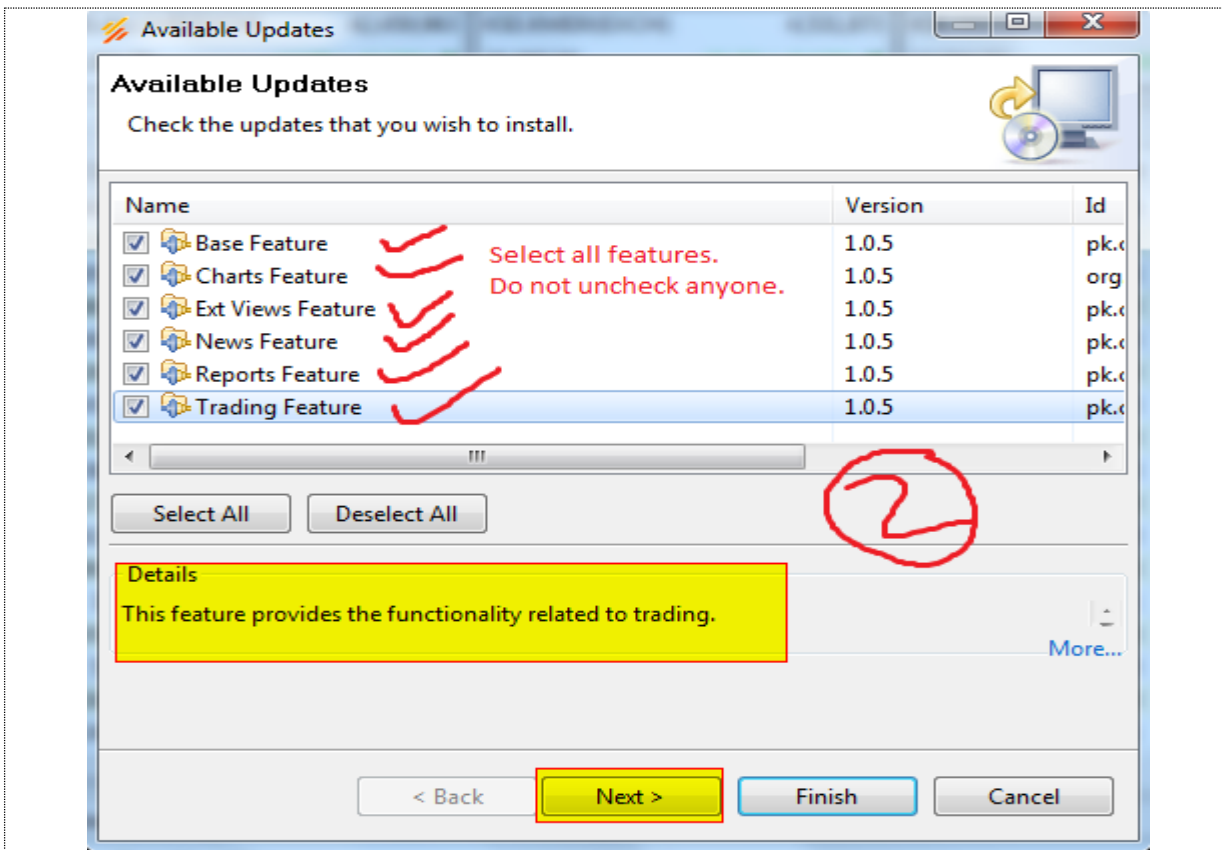

Figure 71: Update Software

### Screen Explanation

Checkbox or Field	Function
Base Feature	A terminal feature to be updated
Charts Feature	A terminal feature to be updated
Ext View Feature	A terminal feature to be updated
News Feature	A terminal feature to be updated
Reports Feature	A terminal feature to be updated
Trading Feature	A terminal feature to be updated

**Help Menu – Check for Updates (cont.)**

Following window appears on pressing “Next” button.

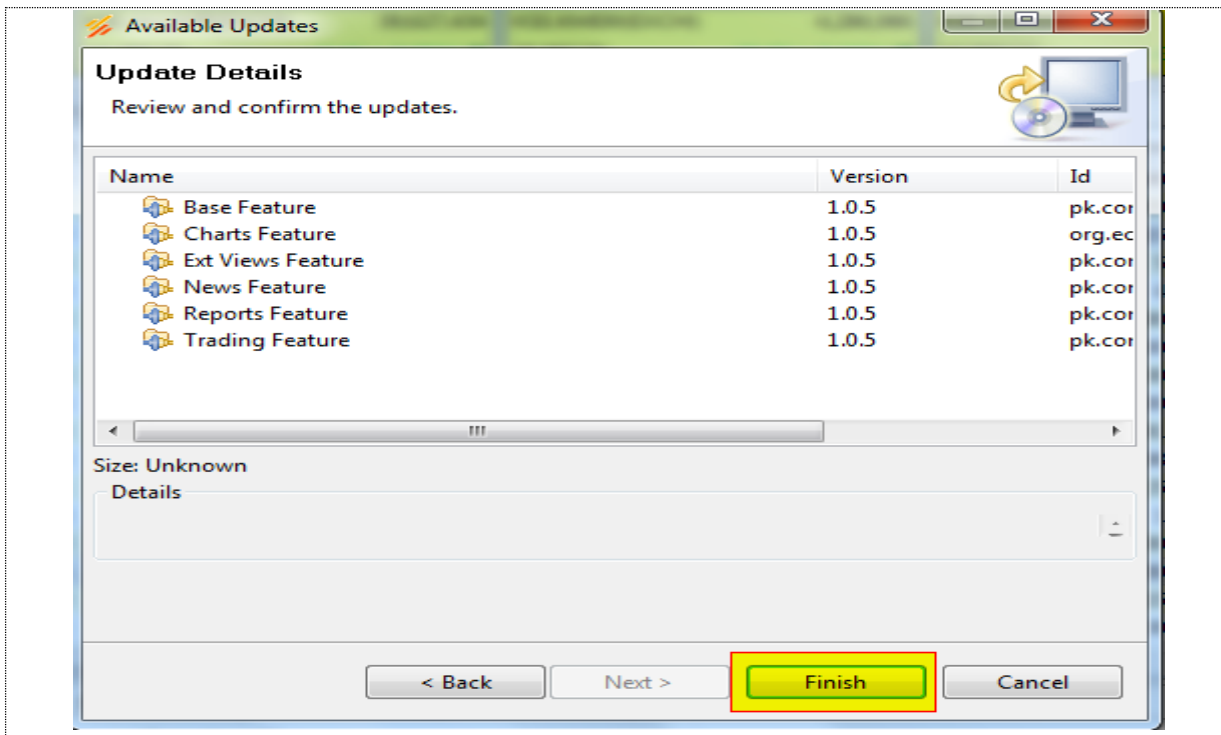

Figure 72: List of New Software Available

Now your software starts downloading updates from server you have configured in previous step.

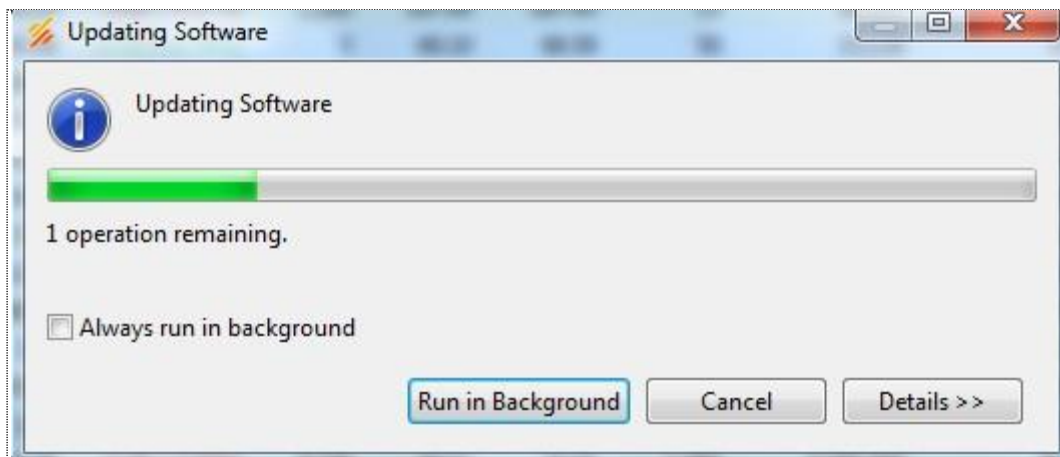

Figure 73: Updating Software

Note: Sometime it shows an error message while downloading the updates due to your internet connection speed but be patient and try it again (**Check for updates**) because ultimately it will download updates.

After downloading updates it will show warning message. (**Just ignore it**)

**Help Menu – Check for Updates (cont.)**

Figure 74: Warning – Unsigned Content

Now your software is updated. You have to restart terminal in order to view changes.

Figure 75: Restart Application

After restarting the terminal, updates will be incorporated in your terminal. To verify it again check for updates, you will see the following message that no updates were found.

Figure 76: No Updated Available

## Charts Perspective

Navigation:

Charts perspective is a complete perspective just like Trading Perspective. It enables user to view different statistics for analysis. Along with the plotting of graphs and charts, there are indicators tools and patterns available for analysis purpose.

Figure 77: Open a Chart

Chart will be displayed. This chart provides price statistics along with time. There is also a bar chart in the bottom that displays volume statistics along with time.

You can change the type of the chart by selecting the line displayed in the line chart. Right click it and click properties. Following popup window appears. Select Type of chart as Line, Bars, Candles or Histogram Area.

Charts Perspective (cont.)

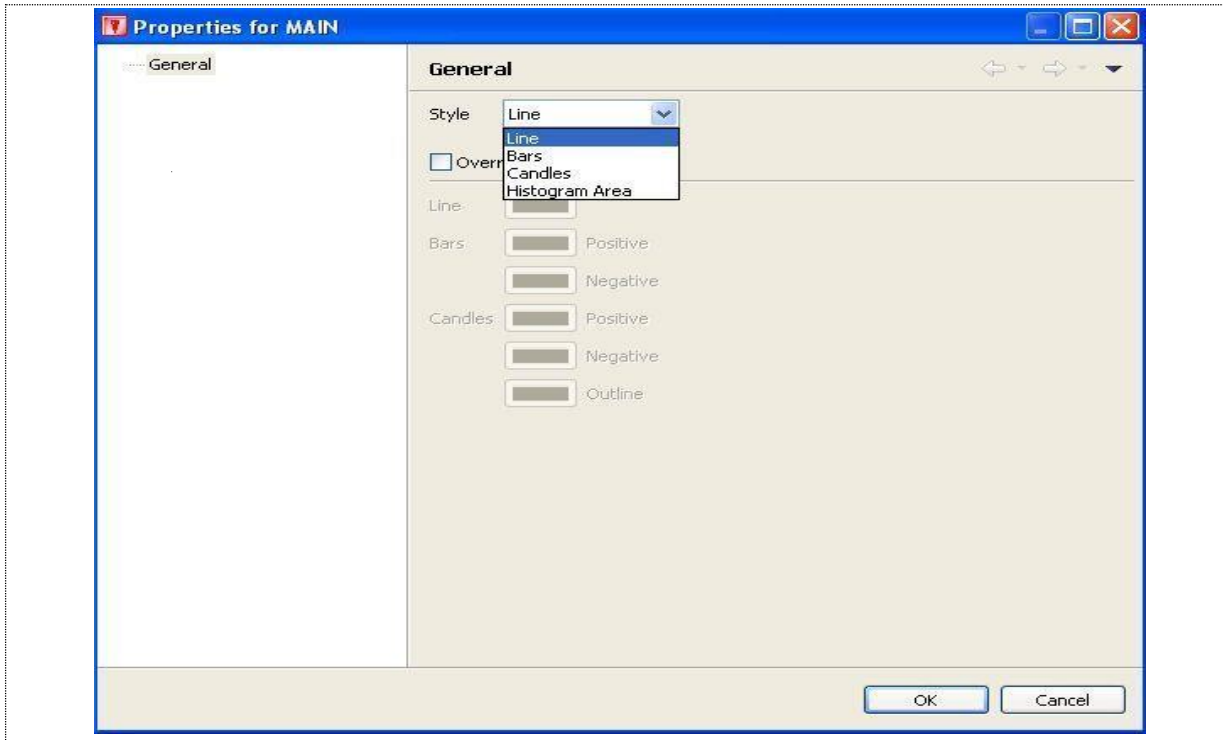

Figure 78: Change Type of Chart

You can also override the color theme by checking “Override color theme” and select color from the color palette for line bars or candles.

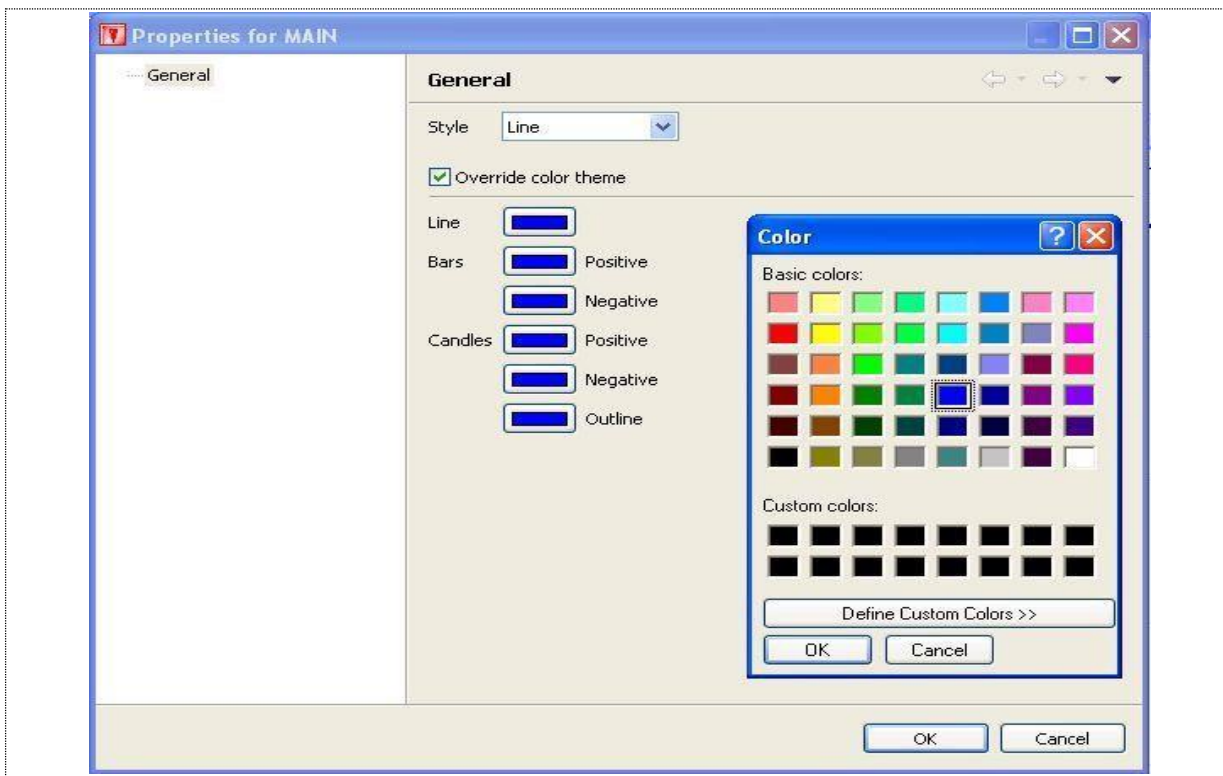

Figure 79: Change Type of Chart

You can view the charts for certain time duration by selecting history chart or intraday chart from the top right of charts view as encircled in the figure 71.

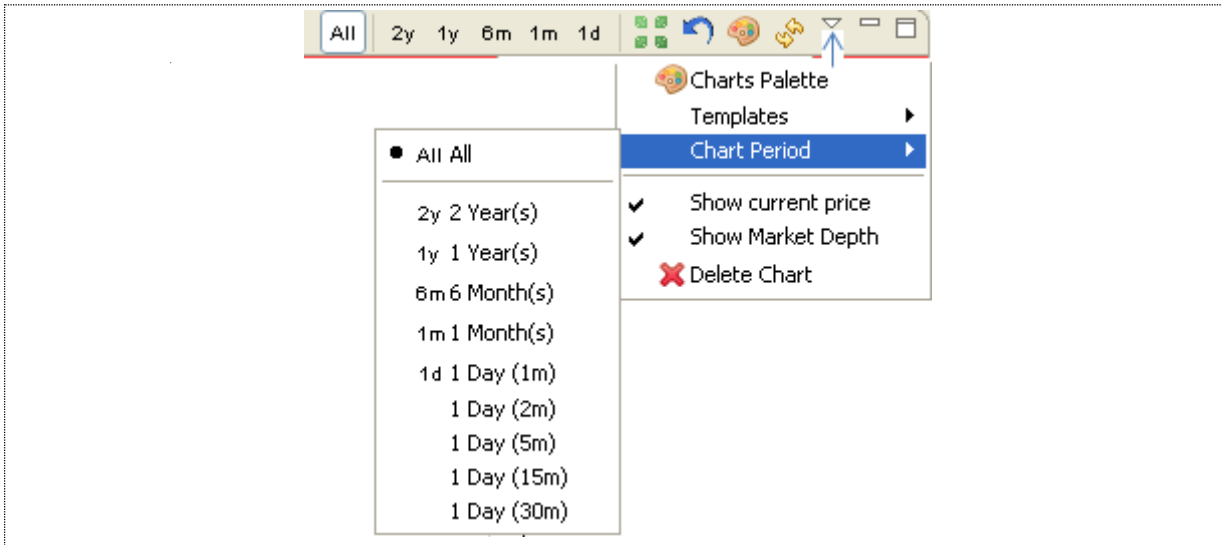

Figure 80: Change Type of Chart

*Screen Explanation*

Field	Function
All	Shows complete history
2 year	Shows 2 year data
1 year	Shows 1 year data
6 month	Shows 6 month data
1 month	Shows 1 month data
1 day	Show intraday chart
Show current price	Shows current price in the chart
Show Market Depth	Show Market Depth in the chart
Delete Chart	Deletes the chart

## Charts Perspective - Top Indicators

Top Indicators provide different statistics as Bollinger Bands, Linear Regression, Moving Average, Trend Channel and Typical Price.

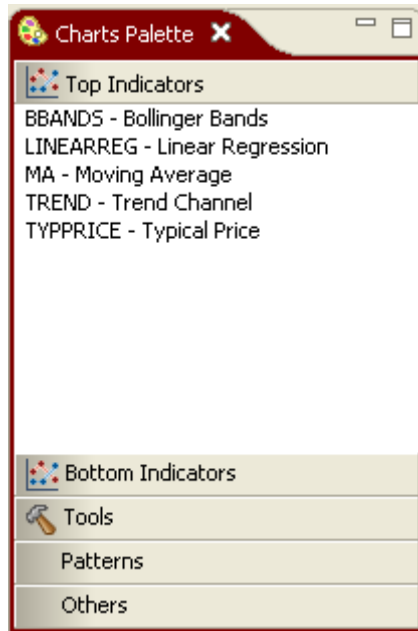

Figure 81: Top Indicators

To view a top indicator click on the indicator from the Charts Palette drag it and drop it onto the Chart view. Following window appears. In figure 72 and figure 73 Bollinger Bands is configured.

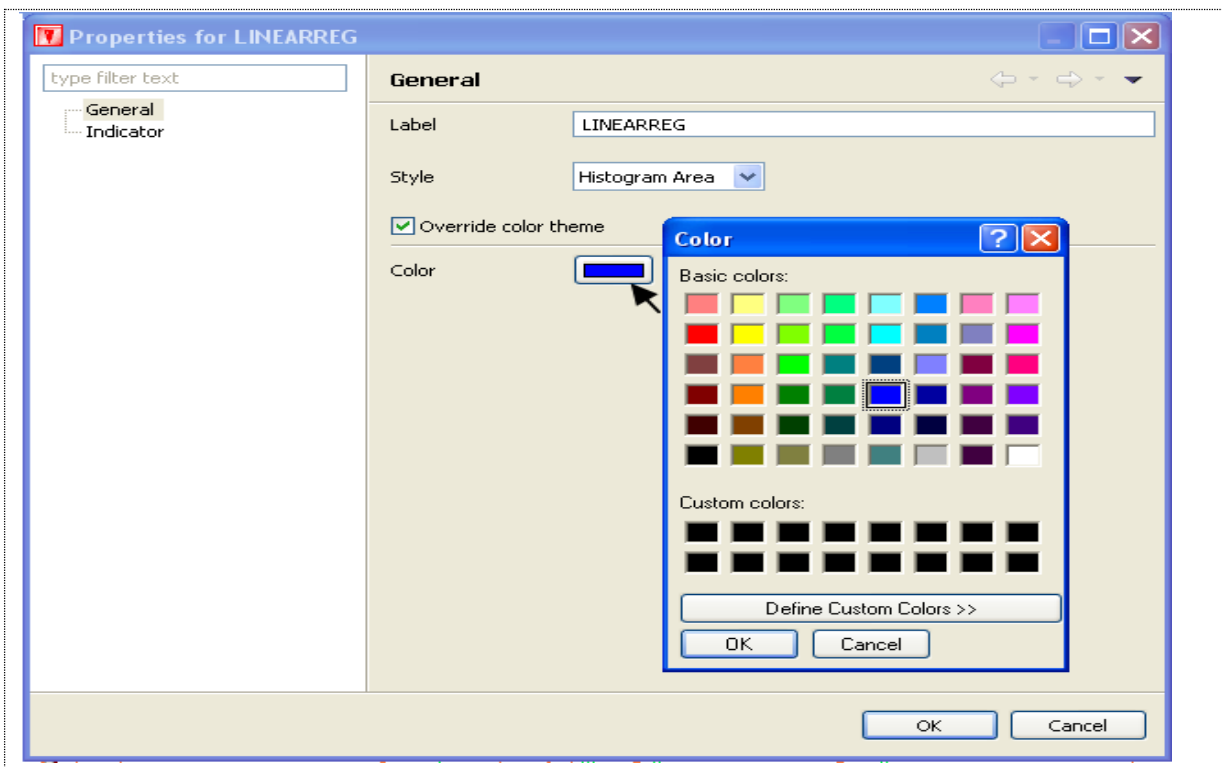

Figure 82: Bollinger Bands - General

**Charts Perspective – Top Indicators (cont.)**

Provide label in the label field. You can also check the “**Override color theme**” checkbox if you want to change the color of the chart.

You can also change the indicators by clicking the indicators link from the tree.

Figure 83: Bollinger Bands Indicators

*Screen Explanation*

Field	Function
<b>Input Field</b>	Input field can be either Close, High, Low, Open or Volume.
<b>Period</b>	Select the period
<b>Upper Deviation</b>	Select upper deviation
<b>Lower Deviation</b>	Select lower deviation
<b>MA Type</b>	Select MA Type
<b>Upper Line Style</b>	Select upper line style
<b>Middle Line Style</b>	Select middle like style
<b>Lower Line Style</b>	Select lower line style

**Charts Perspective – Top Indicators (cont.)**

Following chart appears.

Figure 84: Bollinger Bands Indicators

Similarly other Top Indicators line Linear Regression, Moving Average, Trend Channel and Typical Price can be displayed.

## Charts Perspective - Bottom Indicators

Bottom Indicators can display different statistics as Chaikin A/D Line, Chaikin A/D Oscillator, A/D Movement Index, etc.

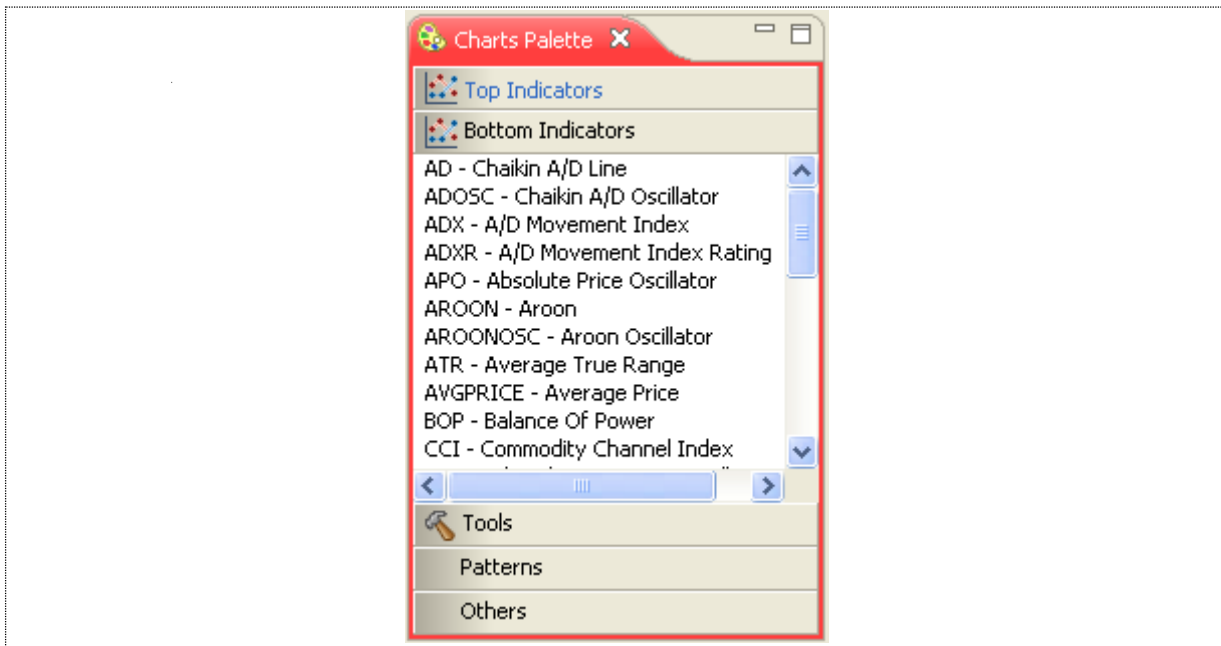

Figure 85: Bottom Indicators

**Charts Perspective – Bottom Indicators (cont.)**

To view a top indicator click on the indicator from the Charts Palette drag it and drop it onto the Chart view. Following window appears. In figure 77 and figure 78 Chaikin A/D Line is configured and displayed.

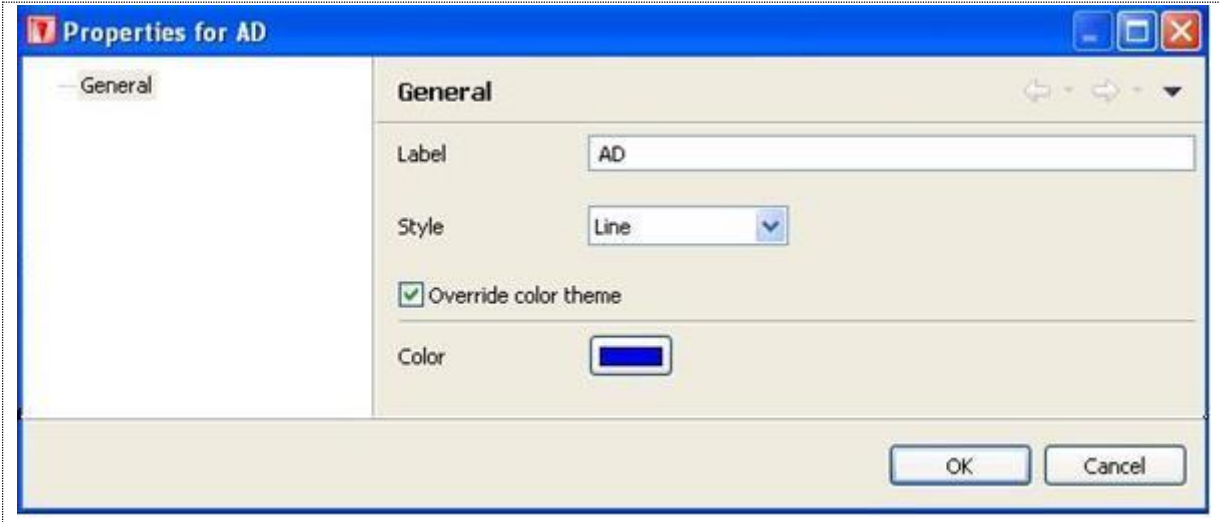

Figure 86: Bottom Indicators

Give the label and Style. Check “**Order ride color theme**” if you want to change color of the line, and press OK. Following chart appears.

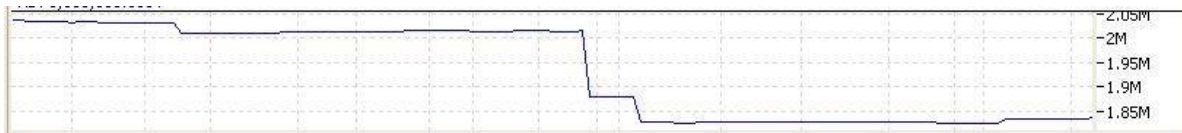

Figure 86: Bottom Indicators

Similarly other Bottom Indicator can be displayed.

## Charts Perspective - Tools

FanLine, FiboArc, FiboLine and Line tools are available in the terminal.

To draw a FanLine, drag FanLine from charts palette – tools and drop it onto Charts view. FanLine is displayed in the chart.

Figure 87: FanLine

To draw a FiboArc, drag FiboArc from charts palette – tools and drop it onto Charts view. FiboArc is displayed in the chart.

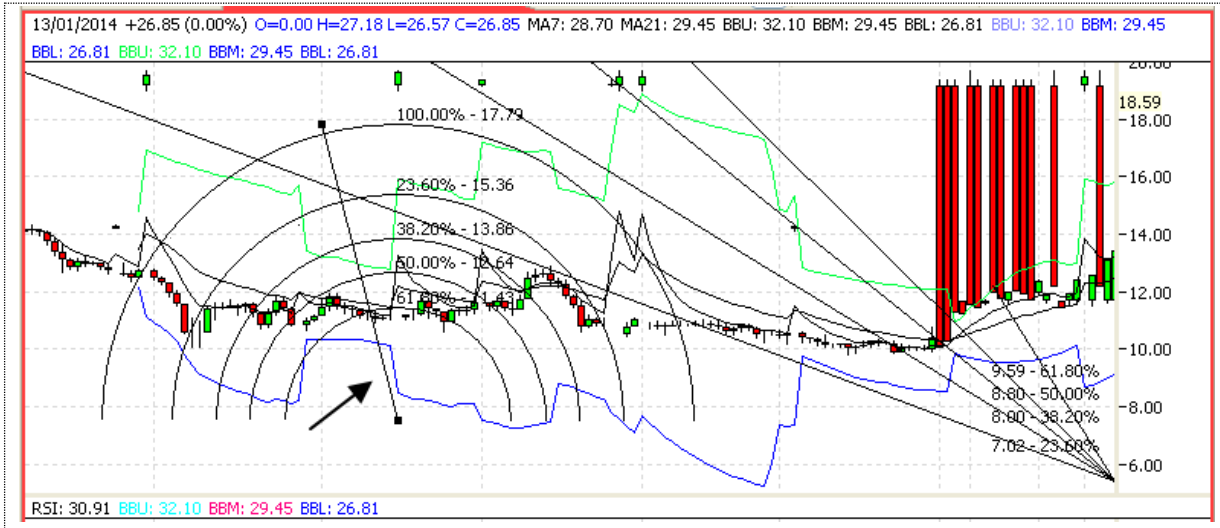

Figure 88: FiboArc

Charts Perspective – Tools (cont.)

To draw a FiboLine, drag FiboLine from charts palette – tools and drop it onto Charts view. FiboLine is displayed in the chart.

Figure 89: Fibo Line

To draw a simple Line, drag Line from charts palette – tools and drop it onto Charts view. Line is displayed in the chart.

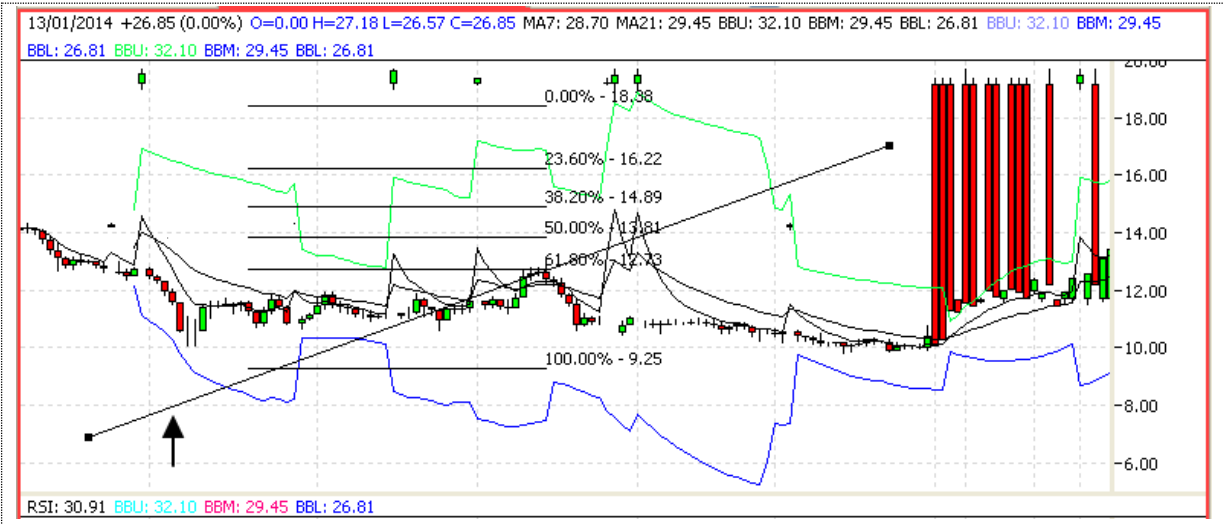

Figure 90: FiboLine

## Charts Perspective - Patterns

Different Patterns can be displayed by dragging it and dropping it onto the Charts view. Following patterns are available.

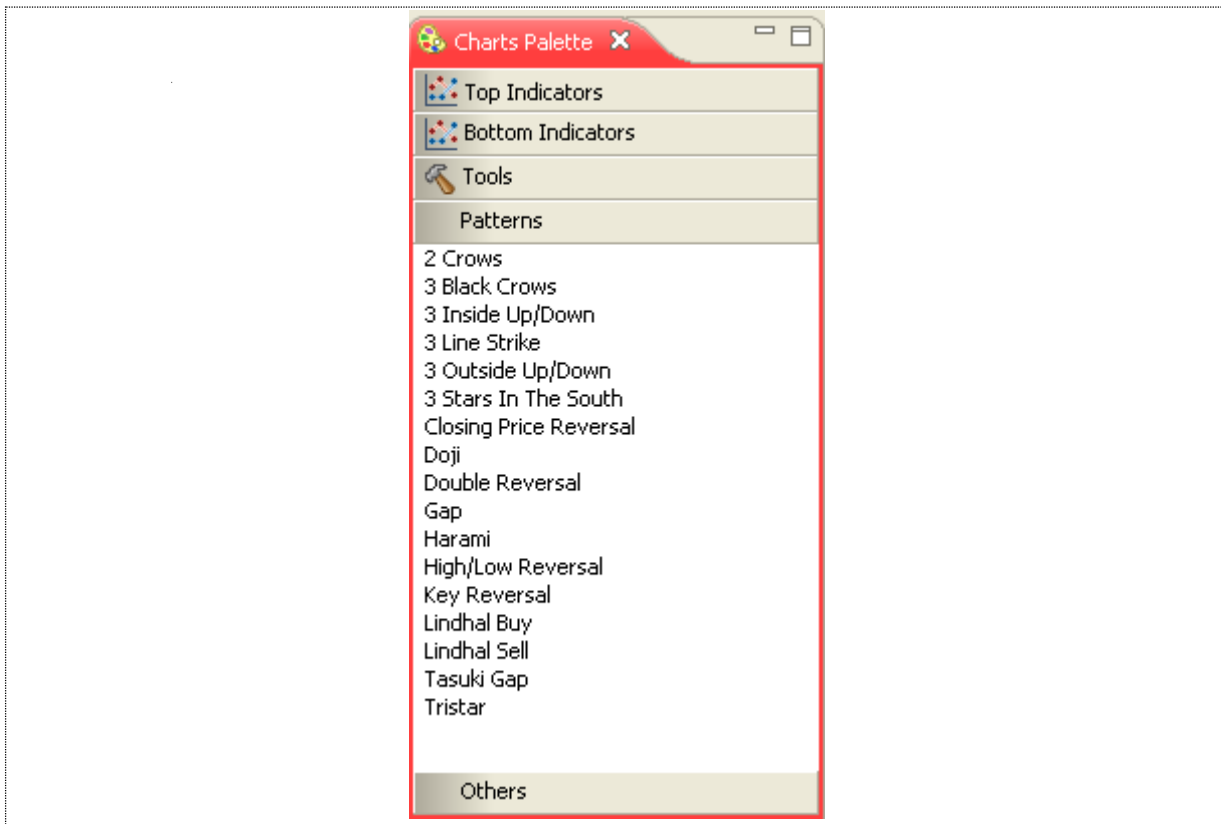

Figure 91: Patterns

**Charts Perspective – Patterns (cont.)**

For example, for viewing Closing Price Reversal drag it and drop it onto the Charts view. It will be displayed as shown in figure 84.

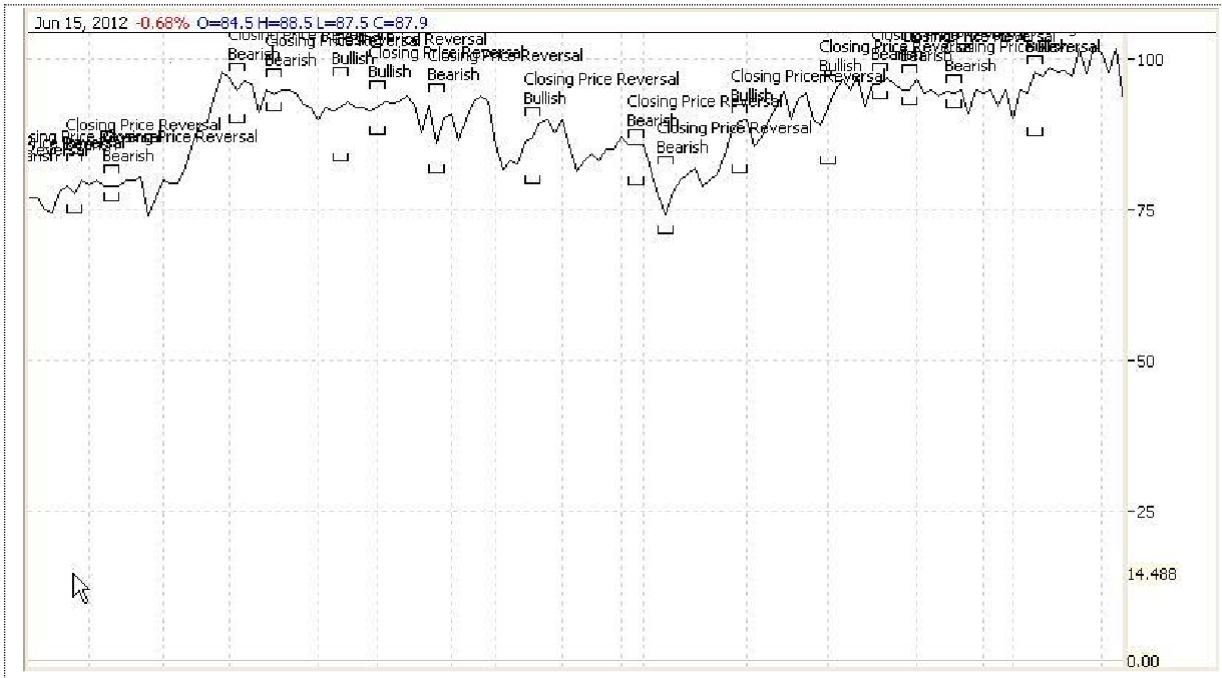

Figure 92: Patterns

**Charts Perspective - Others**

In others volume can be viewed.

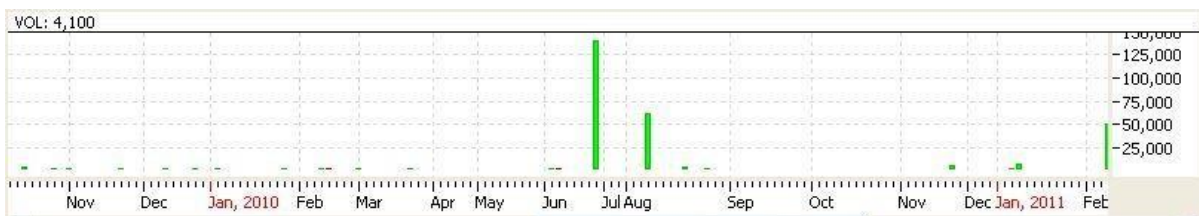

Figure 93: Volume

## Charts Zoom Options

User has provided with the option to Zoom in and Zoom out charts of any symbol as required. Zoom in and Zoom out options is available below the top menu bar as shown in the picture encircled below. User is simply required to select the symbol from right side and select chart view. Once chart view displayed it can be either Zoom in or Zoom out. Follow the highlighted area.

Figure: 94: Chart Zoom In and Zoom out option

## 2 Transactional

 **Trading Menu**

**Trading Menu - Orders**

Navigation:

All orders placed are available in the orders menu. All order are available in the All tab, whereas Pending, Filled, Cancelled and Rejected orders are available in the corresponding tabs.

Exchange	Market	Symbol	Account	Order Id	Volume	Price	Filled Vol	Rem Vol	Side	Status	Type	Time
KSE	REG	MCB	RMS01	20971	1,000	259.50	1,000	0	SELL	Filled	LIMIT	10:38:12
KSE	REG	PSO	RMS01	20973	1,000	270.01	0	1,000	SELL	Queued	LIMIT	10:50:22
KSE	REG	PPL	RMS01	20974	500	199.90	0	500	BUY	Queued	LIMIT	10:50:31

All 
  Pending 
  Filled 
  Cancelled 
  Rejected

Figure 95: Orders

## Trading Menu - Orders Summary

### Navigation:

In Trade summary all buy and sell orders which are executed are available along with the total and grand total of all buy and sell orders.

Exchange	Symbol	Side	Volume	Unit Price	Client	Ref Number	Sub Code	Order Id
KSE	MCB	BUY	100	263.05	RM501			20163
	TOTAL	BUY	100	AMOUNT	26,30...			
KSE	OGDC	BUY	100	240.50	RM501			20155
	TOTAL	BUY	100	AMOUNT	24,05...			
KSE	PPL	BUY	500	193.50	RM501			20156
	TOTAL	BUY	500	AMOUNT	96,75...			
KSE	PSO	BUY	100	265.00	RM501			20154
KSE	PSO	SELL	100	264.60	RM501			20161
KSE	PSO	SELL	200	264.60	RM501			20162
	TOTAL	BUY	100	AMOUNT	26,50...			
		SELL	300	AMOUNT	79,38...			
	GRAND TOTAL	BUY	800	173,605...				
		SELL	300	79,380.00				

Figure 96: Orders Summary

### Screen Explanation

Checkbox or Field	Function
Exchange	Select name of the exchange from drop down menu
Client Code	Give Client code of the client placing the order(s)
Symbol	Give Symbol for which order(s) is/are placed
Sub Code	Give Sub code of the order(s)
Reference Number	Give Reference number of the order(s)

## 2.1.3 Trading Menu - Trades

### Navigation:

All executed trades are available here. You can assign different background colors to Buy trades and sell trades. Here Green background shows buy trades and in red is showing sell trades.

Exchange	Market	Symbol	Account	TradeNumber	Order Id	Volume	Price	Side	Avg. Price	Time
KSE	REG	MCB	RMS01	722783	20971	1,000	259.50	SELL	259.50	10:38:39

All

Figure 97: Trades

## Trading Menu - Trades Summary

### Navigation:

Trading > Trades Summary or Ctrl + Shift +R (shortcut)

Trade Summary shows a summary of all of the current day executed. All executed trades are shown in order of symbol and side (buy/sell) and at the end of each symbol a summary shows the total volume traded and average price of these trades in that particular symbol. A search feature is available to narrow down the search.

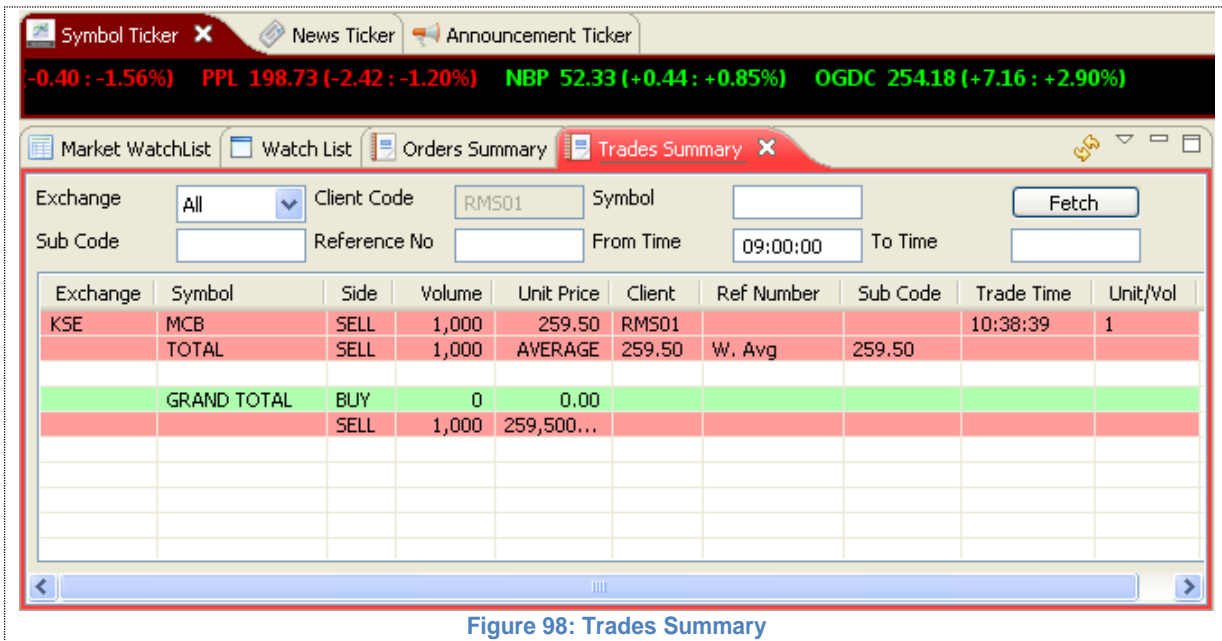

Figure 98: Trades Summary

### Screen Explanation

Checkbox or Field	Function
Exchange	Select name of the exchange
Client Code	Give Clint code of the client placing the order(s)
Symbol	Give Symbol for which order(s) has/have been placed
Sub Code	Give Sub code of the order(s)
Reference Number	Give Reference number of the order(s)
From Date	Give Starting time after which order has been placed
To Date	Give Ending time before which order has been placed

## Trading Menu - Buy Order Form

Navigation:

This option is used to place buy orders in the system. User can access this from “Trading Menu” or using simple short key **F4**. This also shows the best market and last trade price etc. for the selected market and symbol. Below portion indicates the buying power, total pending buy etc for the selected client.

Figure 99: Buy Order Form

This is new feature provided to the user. If this option marked than as user change the security, credential of the selected security will also be changed in Sell Order Form.

### Screen Explanation

Checkbox or Field	Function
<b>Volume</b>	Give volume of the order
<b>Symbol</b>	Give symbol
<b>Price</b>	Give price for the symbol
<b>Client Code</b>	Give client code if trader is logged in. If client is logged in client code appears and is disabled.
<b>Sub Code</b>	Give sub code
<b>Order Type</b>	Give ordertype as LIMIT, STOPLOSS, MIT, S/L Market, Market or Short Sell
<b>Order Property</b>	Give order property as NONE or AON
<b>Reference Number</b>	Give reference number for the order
<b>Disc Volume</b>	Give disc volume
<b>Exchange</b>	Give exchange in which order is placed
<b>Market</b>	Give market whether REG, COT, FUT, PRV, ODL, NCCSF, NCDFUT

### Trading Menu – Buy Order Form

On pressing the button buy order confirmation screen appears.

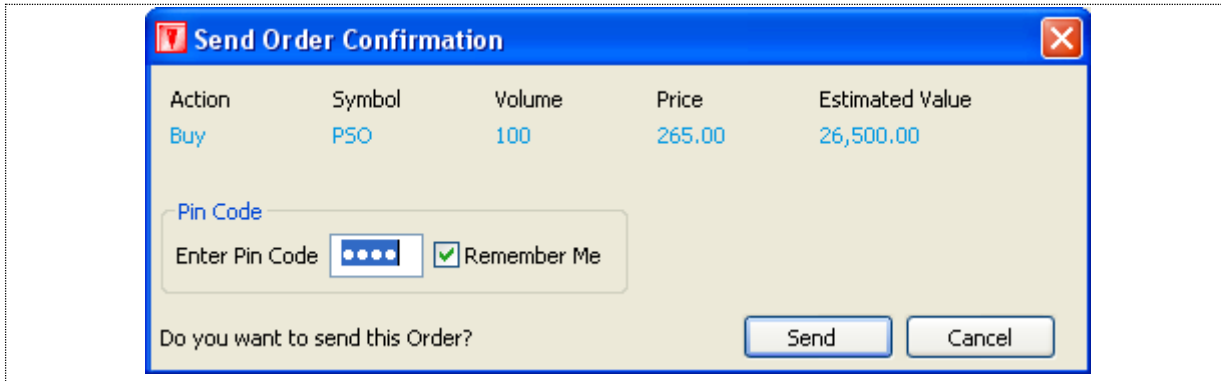

Figure 100: Order Confirmation Prompt

Press “**SEND**” button to place the order and “**Cancel**” will take the user back to buy order window.

Following notification appears when order is successfully placed.

Figure 101: Order Confirmation

Order starts appearing in the orders view.

## Trading Menu - Sell Order Form

Navigation:

This option is used to place a sell order in the system. User can access this from “Trading Menu” or using simple short key **F5**. This also shows the best market and last trade price etc. for the selected market and symbol. Below portion indicates the buying power, total pending buy etc. for the selected client.

Figure 102: Sell Order Form

This is new functionality provided to the user. If this option marked than as user change the security, credential of the selected security will also be changed in Sell Order Form.

### Screen Explanation

Checkbox or Field	Function
Volume	Give volume of the order
Symbol	Give symbol
Price	Give price for the symbol
Client Code	Give client code if trader is logged in. If client is logged in client code appears and is disabled.
Sub Code	Give sub code
Order Type	Give ordertype as LIMIT, STOPLOSS, MIT, S/L Market, Market or Short Sell
Order Property	Give order property as NONE or AON
Reference Number	Give reference number for the order
Disc Volume	Give disc volume
Exchange	Give exchange in which order is placed
Market	Give market whether REG, COT, FUT, PRV, ODL, NCCSF, NCDFUT

**Send Order confirmation prompt appears.**

Trading Menu – Sell Order Form

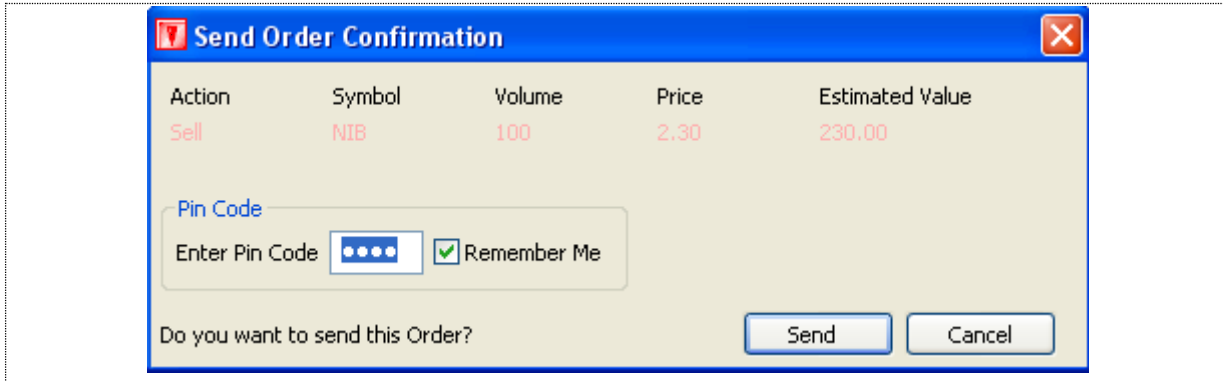

Figure 103: Order Confirmation Prompt

Press **“Send”** button to place sell order or **“Cancel”** will take the user back to sell order window.

Following appears when the sell order has been successfully placed.

Figure 104: Order Confirmation Prompt

In the figure 77, Trade Confirmation message appears along with Order confirmation. Trade Confirmation message shows that a trade has been executed.

## Trading Menu - Short Sell Order Form

Navigation:

Eclipse trading terminal has provided with the option of Short Sell Order form to place a short sell order. **F8** Short Key used to display Short Shell form or user can access through **Trading Menu>>Short Sell** or simply used **f8**.

Figure 105: Short Sell

This is new functionality provided to the user. If this option marked than as user change the security, credential of the selected security will also be changed in short Sell Form.

Checkbox or Field	Function
Volume	Give volume of the order
Symbol	Give symbol
Price	Give price for the symbol
Client Code	Give client code if trader is logged in. If client is logged in client code appears and is disabled.
Sub Code	Give sub code
Order Type	Give ordertype as LIMIT, STOP LOSS, MIT, S/L Market, Market or Short Sell
Order Property	Give order property as NONE or AON
Reference Number	Give reference number for the order
Disc Volume	Give disc volume
Exchange	Give exchange in which order is placed
Market	Give market whether REG, COT, FUT, PRV, ODL, NCCSF, NCDFUT

## Trading Menu - Modify Order Form

Navigation:

This screen is used to modify any existing order lying in the trading queue. This form is used to modify order. This can be accessed through **trading menu** → **Modify Order** or directly through **F9**.

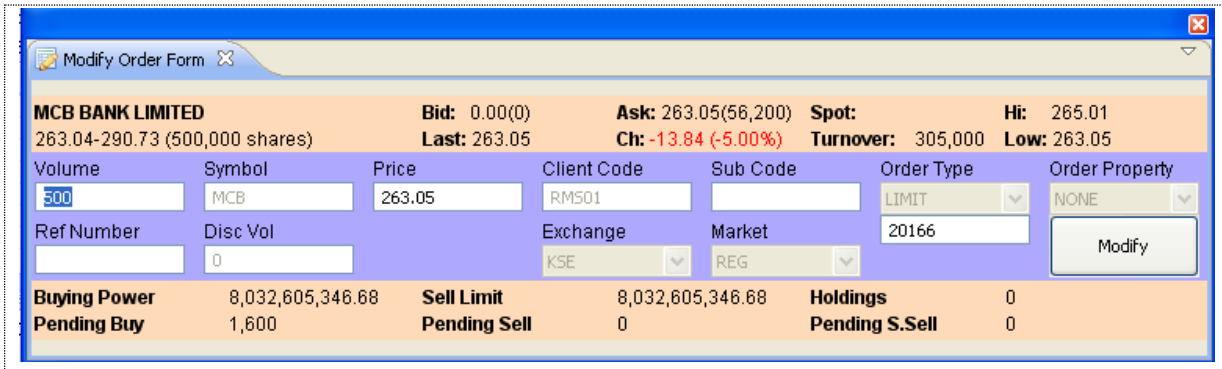

Figure 106: Modify Order Form

### Screen Explanation

Checkbox or Field	Function
Volume	Give volume of the order
Symbol	Give symbol
Price	Give price for the symbol
Client Code	Give client code if trader is logged in. If client is logged in client code appears and is disabled.
Sub Code	Give sub code
Reference Number	Give reference number for the order
Disc Volume	Give disc volume

Modify order confirmation prompt appears.

Figure 107: Modify Confirmation Prompt

**Trading Menu - Modify Order Form**

On modification of any order modify confirmation message appears as given below

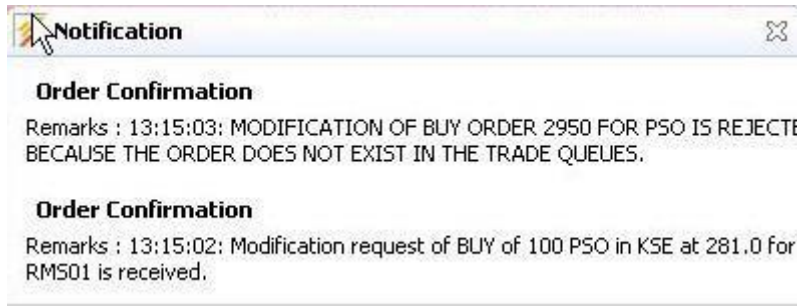
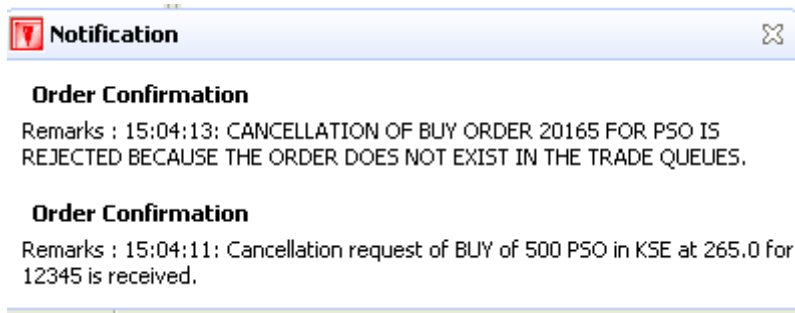

Figure 108: Modify Confirmation

If order gets rejected due to any reason the rejection message appears, as it is shown in the figure.

**Trading Menu - Cancel Order**

Navigation:

This screen is used to cancel any existing pending order lying in the trade queue. User can accessed this form through **trading menu → Cancel order** or directly accessed through **F11**.

Figure 109: Cancel Order

Another way is possible for the user to cancel any pending order. Select the order from the orders view. Right click it and select cancel. You can also select cancel order from the Trading Menu after selecting order from the orders view. The order will be cancelled only if it has not been traded yet.

Figure 110: Cancel Order

Order cancelation confirmation appears.

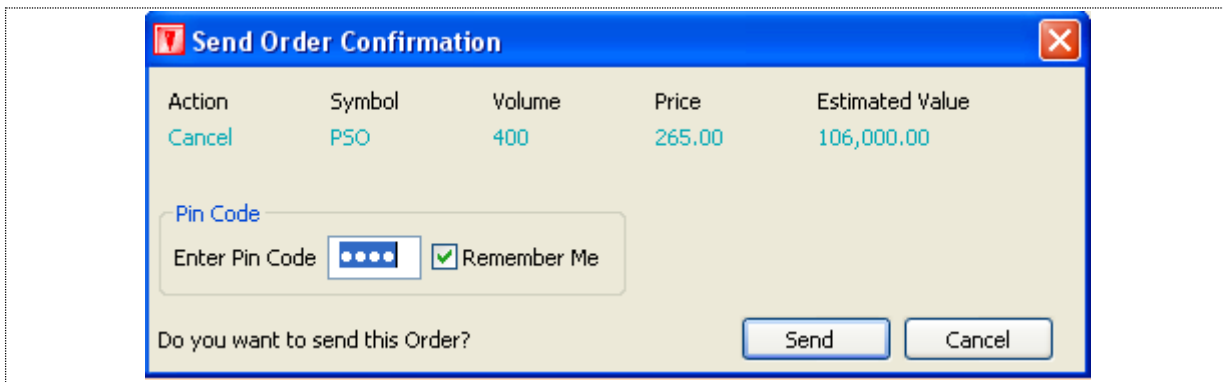

Figure 111: Cancel Order Confirmation Prompt

**Trading Menu – Cancel Order**

Figure 112: Cancel Order Confirmation

If order cancellation of the order gets rejected due to any reason rejection message appears.

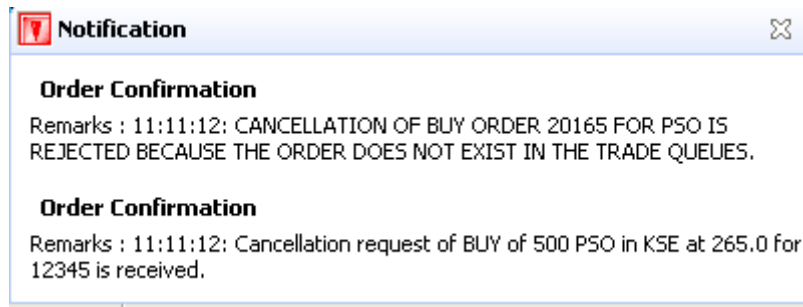

Figure 113: Cancel Order Confirmation (order not cancelled)

## Trade Menu - Cash Withdrawal

Navigation:

Users can place a cash withdrawal request through this option from their respective accounts. There are three modes of cash withdrawing options i-e **Bank Transfer**, **Cheque Delivery** and **Self Pickup**.

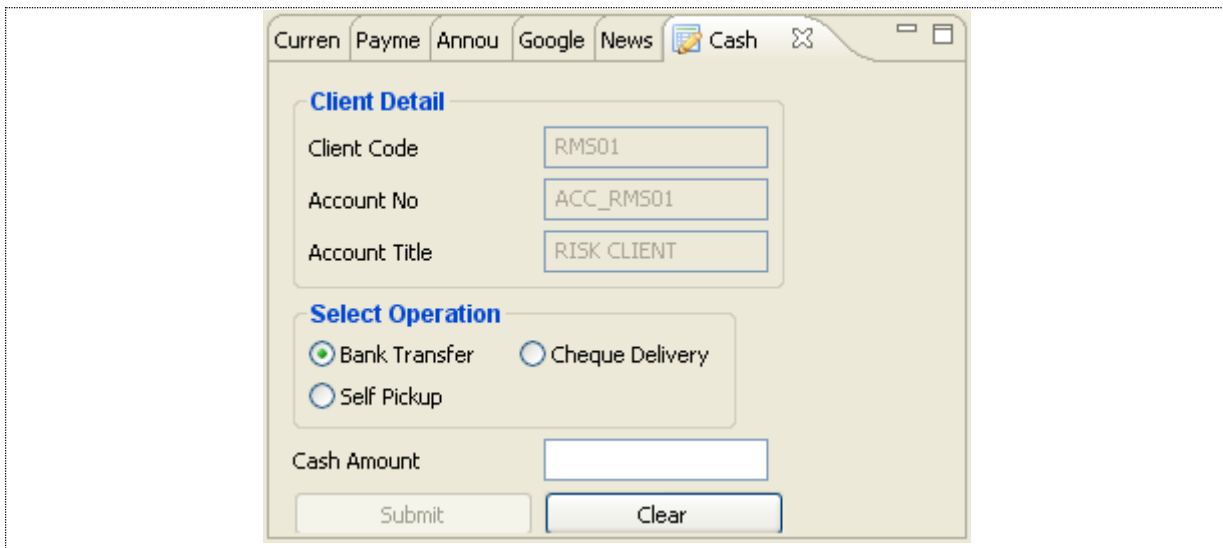

- Client Detail** section:
  - Client Code: Text box containing 'RMS01'
  - Account No: Text box containing 'ACC\_RMS01'
  - Account Title: Text box containing 'RISK CLIENT'
- Select Operation** section:
  - Radio buttons for 'Bank Transfer' (selected), 'Cheque Delivery', and 'Self Pickup'.
- Cash Amount: Text box for entering the withdrawal amount.
- Submit and Clear buttons at the bottom.

Figure 114: Cash Withdrawal

### Screen Explanation

ComboBox or Field	Function
Client Code	Give client code. If client is logged in client code is automatically selected and this field is disabled.
Account Number	Auto Populated
Account Title	Auto Populated
Select Operation	Select any operation as required.
Cash Amount	Enter the amount of Cash. Must not be less than 5000
Submit	When pressed will fulfill the request
Clear	When pressed will clear the amount field.

## Trade Menu - Combined Margin View

### Navigation:

In Combined Margin View you can view Account Summary, Account Liquidity and Portfolio Details. Account Summary can be viewed in the form of exchange, cash balance, profit sold, portfolio value, profit/loss etc. details. Whereas in Account Liquidity you can view the liquidity details in the form of margin, exposure, and margin required, free margin percentage, cash withdrawal, cash withdrawal limit, cash margin call and net margin call etc. details. In Portfolio Details you can view symbol, sellable holding, profit/loss, buy quantity, sell quantity, pending buy, pending sell, open volume, net holding volume, market price and net holding value.

### Trade Menu – Combined Margin View

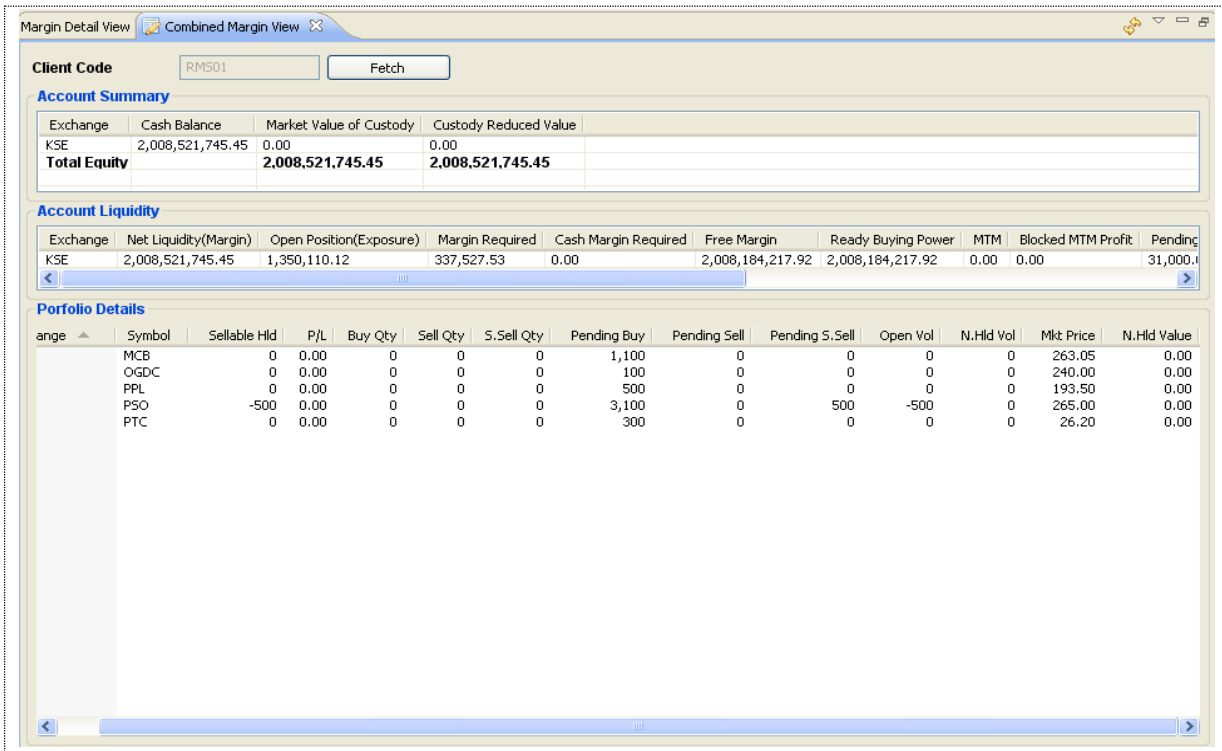

Figure 115: Combined Margin View

### Screen Explanation

Field	Function
Client	Give the client code in case trader or admin is logged in. In case of client code is automatically picked and this field is disabled

## Trade Menu - Margin Detail View

Navigation:

In Margin Detail view you can view the margin details in the form of account summary, account liquidity and portfolio details.

### Trade Menu – Margin Detail View

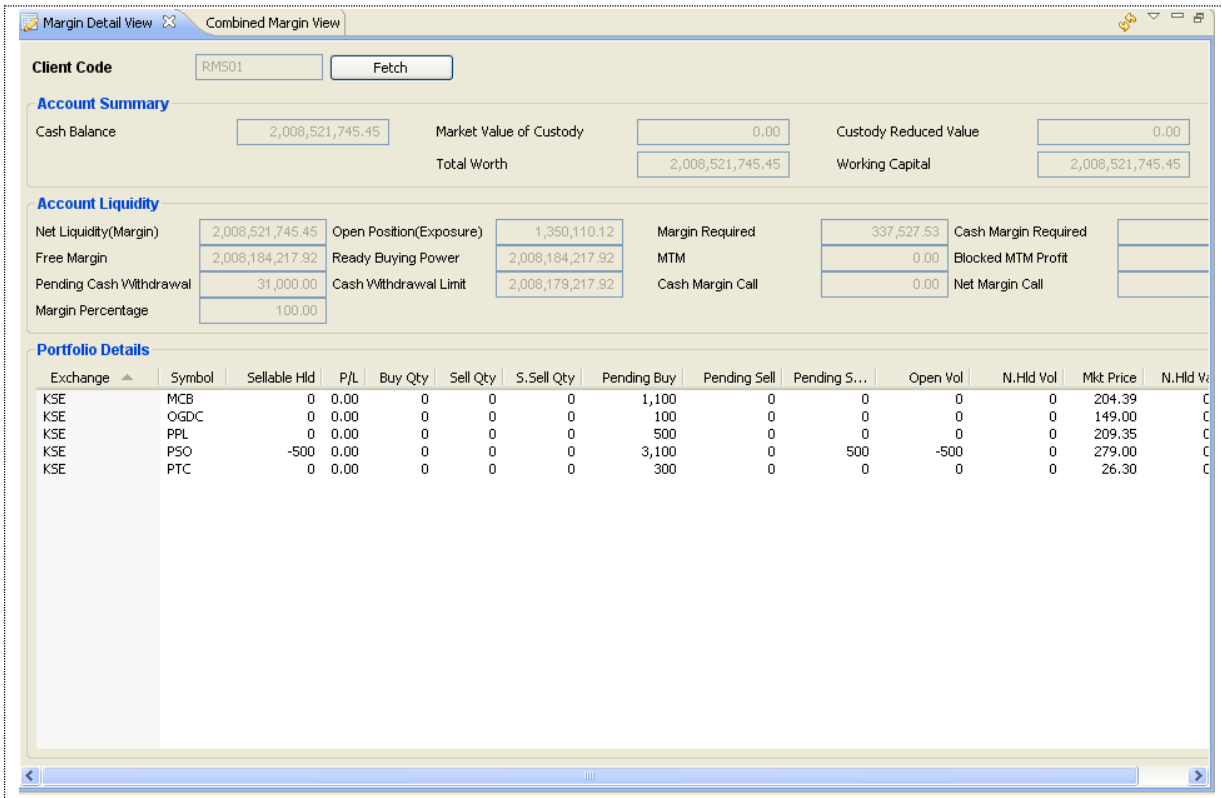

Figure 116: Margin Detail View

### Screen Explanation

Field	Function
Client	Give the client code in case trader or admin is logged in. In case of client code is automatically picked and this field is disabled

**Trade Menu - Client Margin View**

**Navigation:**

In Client Margin view user can view client margin in the form of cash balance, blocked and unblocked margin, custody, available margin, cfs, future, provisional and pending orders, exposure allowed, available percentage, and symbol details with custody, pending orders, cfs, future, provisional and available balance, blocked balance, market rate and value.

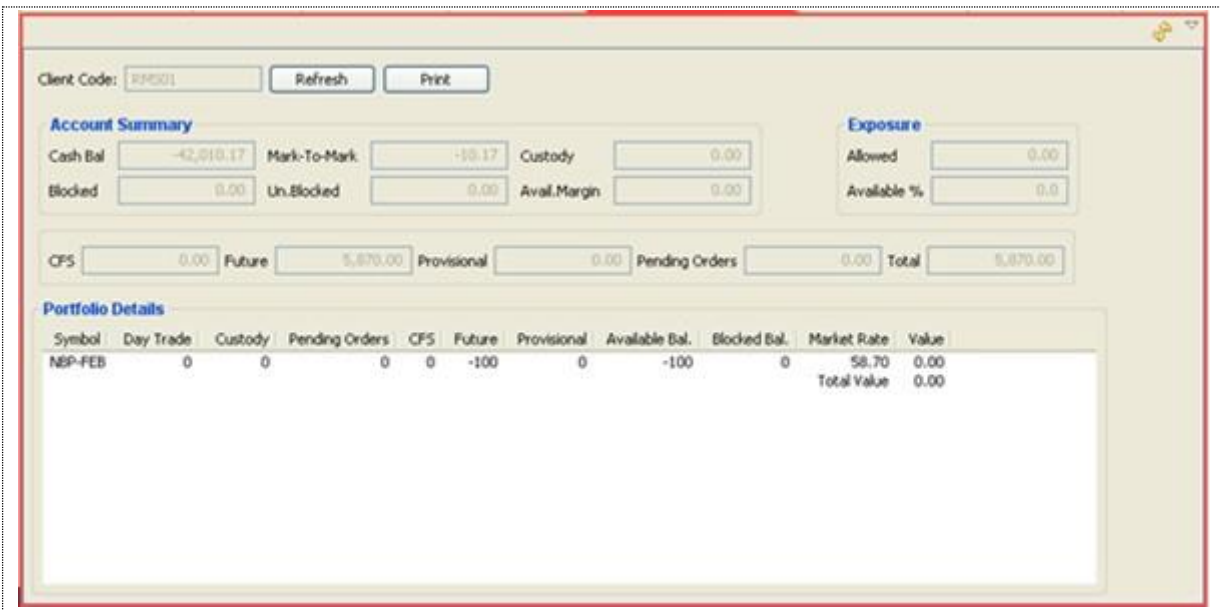

Figure 117: Client Margin View

*Screen Explanation*

Field	Function
Client Code	Give the client code in case trader or admin is logged in. In case of client code is automatically picked and this field is disabled

## 3 Reports

 **Reports Menu**

 **Reports Menu - Cash Book Report**

**Report >> Cash Book Report**

This is cash book report with respect to trades. This shows the client cash activity. User has provided with the facility to fetch the report of any date as per requirement. User can view and print the report. Opening balance shows the client’s net cash position at the start of that date and then there is detail of all cash activities on that date. Cash summary of unbilled amount is also provided for each clearing type

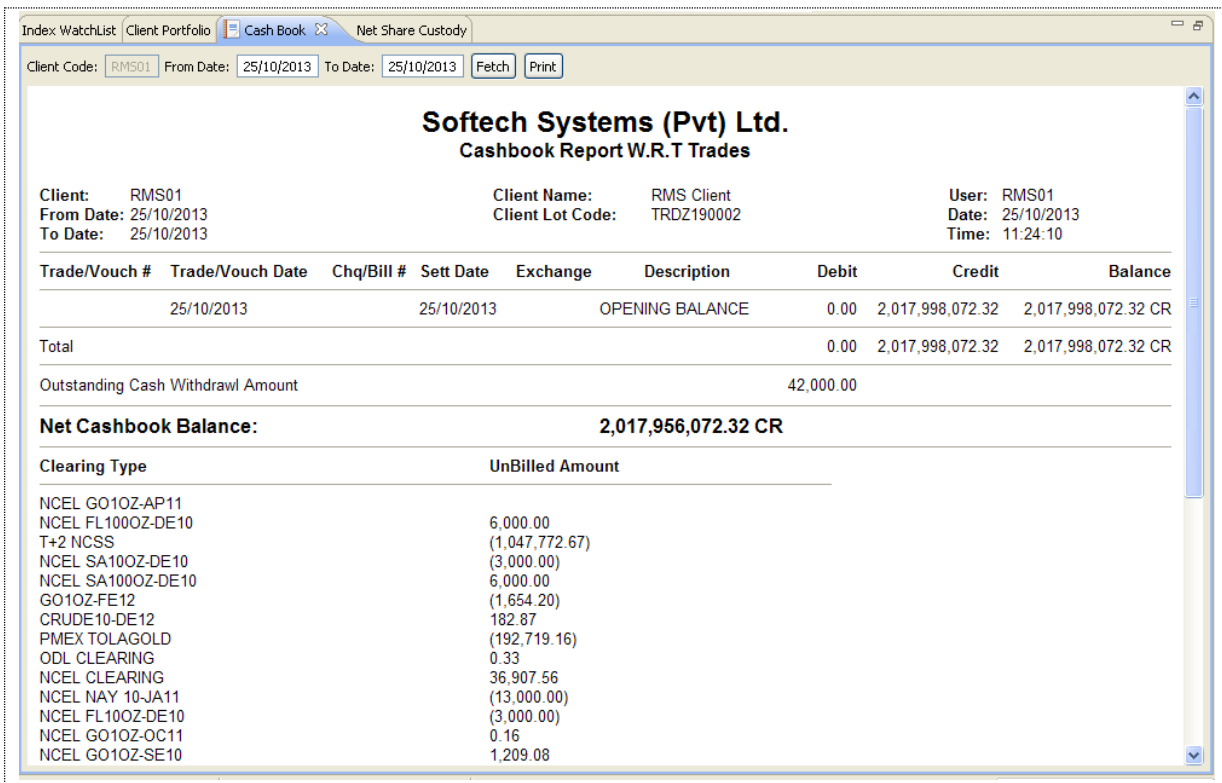

**Figure 5: Cash Book Report W.R.T Trades**

Field	Function
<b>Client Code</b>	Auto filled. Only Editable if logins from master trader
<b>From Date</b>	Enter the starting date of the Date range
<b>To Date</b>	Enter the ending date of the date range
<b>Fetch</b>	When Pressed report will populate on the screen
<b>Print</b>	This will used to print the report.

## Reports Menu - Client Account Ledger

Client Account ledger provides client's cash activity. The report consists of two parts one is Opening Balance and other is Trade Summary. Opening balance reveals the previous day closing balance and Trade summary shows client trading performance in terms of Buy Quantity, Sell Quantity, Net Quantity, Buy Amount, Sell amount and net amount.

Client Code: ZTEST From Date: 05/08/2013 To Date: 05/08/2013 Fetch Print

**CAL BROKERS LIMITED**  
Client Account Ledgers

Client: ZTEST Client Name: TEST User: TESTCL  
 From Date: 05/08/2013 Client Lot Code: TEST Date: 05/08/2013  
 To Date: 05/08/2013 Time: 13:07:50

Trans. Date	Trade/Vouch #	Trade Type	Symbol	Description	Purchase	Sale	Net Rate	Debit	Credit	Balance
05/08/2013	99-9999999			Opening Balance			0.00	0.00	0.00	0.00
Total:										0.00

**Trade Summary**

Security	Buy Qty	Sell Qty	Net Qty	Buy Amt	Sell Amt	Net Amt
Total:	0	0	0	0.00	0.00	0.00

End of Report

Figure 6: Client Account Ledger

## Reports Menu - Integrated Ledger

Navigation:

Integrated Ledger report displays the ledger in the form of trade voucher date, trade voucher number, trade type stock exchange, purchase, sale, trade currency, symbol, transaction rate, forex rate, rate, broker amount, levies, debit, credit, and current balance. In the end grand total of balance is displayed.

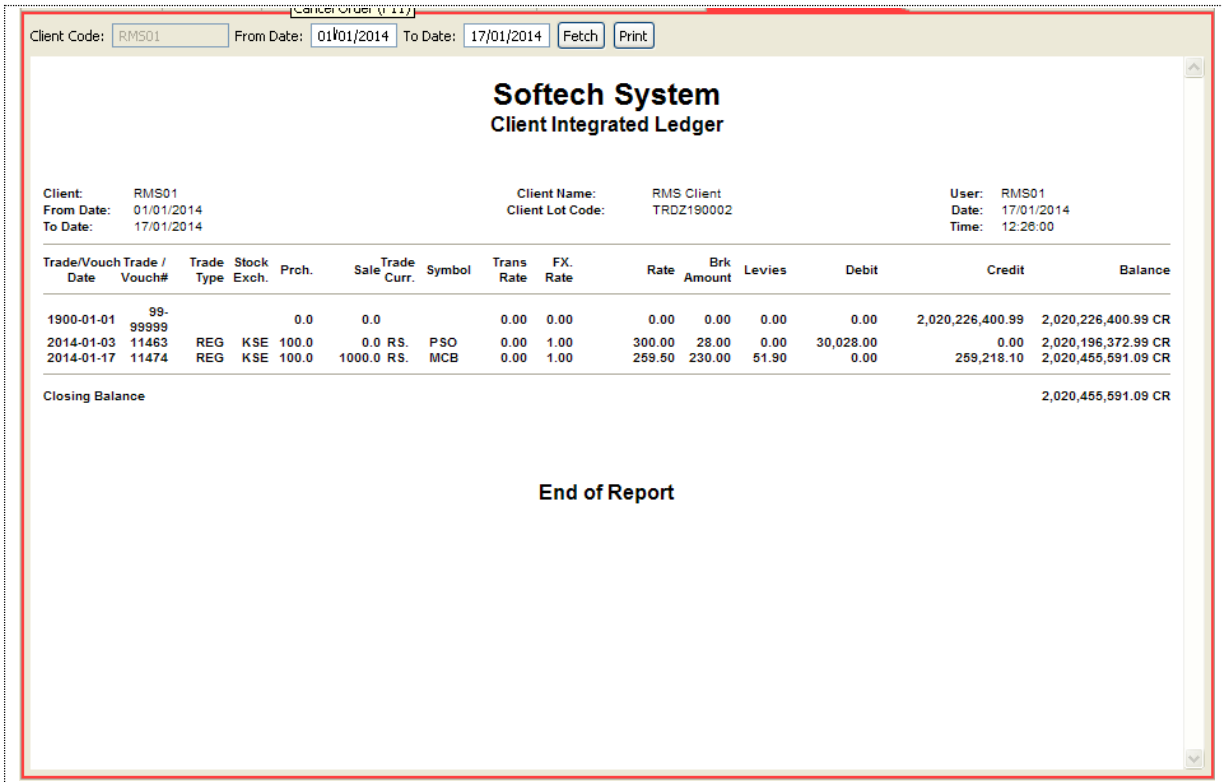

Figure 7: Integrated Ledger Report

### Screen Explanation

Field	Function
Client Code	Give the client code in case trader or admin is logged in. In case of client code is automatically filled and this field is disabled
From Date	Narrows down the ledger search. Ledger with trade/vouch date after this date is displayed
To Date	Narrowdown the ledger search. Ledger with trade/vouch date before this date is displayed

## Reports Menu - Customer Payment

Navigation:

Reports > Customer Payment

Customer Payment Requests report displays status of customer payment request(s).

Request Time	Amount	Status	Remarks	Accept Time	Delivery Date
21/07/2011 17:32:27	50.00	IN PROCESS	null		
22/07/2011 10:27:33	50,000.00	IN PROCESS	null		
22/07/2011 10:31:20	5,000.00	IN PROCESS	null		
22/07/2011 10:32:47	50,000.00	IN PROCESS	null		
22/07/2011 10:40:03	20.00	IN PROCESS	null		
22/07/2011 10:41:59	50.00	IN PROCESS	null		
22/07/2011 10:43:17	50.00	IN PROCESS	null		
22/07/2011 10:46:33	50.00	IN PROCESS	null		
22/07/2011 10:46:44	50.00	IN PROCESS	null		
22/07/2011 10:46:48	50.00	IN PROCESS	null		
22/07/2011 10:48:53	50.00	IN PROCESS	null		
22/07/2011 10:49:30	50.00	IN PROCESS	null		
22/07/2011 10:49:46	50.00	IN PROCESS	null		
22/07/2011 10:50:32	50.00	IN PROCESS	null		
22/07/2011 11:09:31	40.00	IN PROCESS	null		

Figure 8: Payment Requests Report

### Screen Explanation

Field	Function
Client Code	Give the client code in case trader or admin is logged in. In case of client code is automatically filled and this field is disabled
From Date	Narrows down the search. Request(s) with request date after this date is/are displayed

## Reports Menu - Net Share Custody

Navigation:

This report is used to view the net custody share for any specified symbol. Net Custody Position provides a detail of client's net custody position for each symbol as on a particular date. The report can be requested for a particular date or for a particular symbol while custody position in all symbols is shown if symbol is not specified or mentioned.

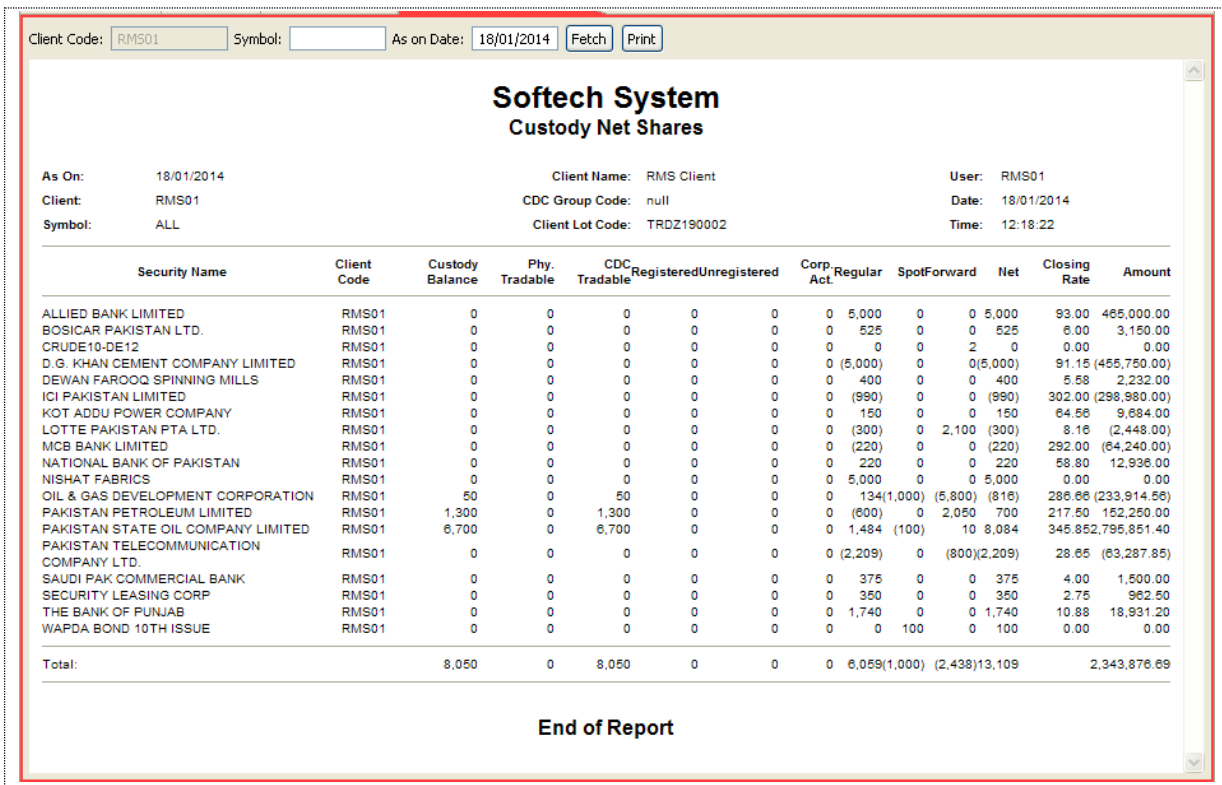

Figure 9: Net Share Custody Report

### Screen Explanation

Field	Function
Client Code	Give the client code in case trader or admin is logged in. In case of client code is automatically filled and this field is disabled
As on Date	Net share custody on this date is displayed
Symbol	Symbol whose net share custody is to be displayed

## Reports Menu - Outstanding Orders

Navigation:

This report contains all the outstanding orders those who are not yet traded. Whenever a new order of buy or sell is placed it is shown in this report until it is traded. The outstanding Orders are only omitted from the screen when either of the order is traded in the market or user cancels the order by clicking the Cancel link.

Client Code:  Sub Code:  Symbol:  Exchange:

**Softech System**  
**Outstanding Orders Report**

Client: RMS01      Client Name: RMS Client      User: RMS01  
 Date: 18/01/2014      Client Lot Code: TRDZ190002      Time: 18:07:52  
 Exchange: ALL

Client Code	Sub Code	Order Number	Ref Order No.	Order Time Stamp	Exchange	Market	Symbol	Side	Order Nature	Rate	Volume	Exec Volume	Status
<b>RMS Client</b>			<b>RMS01</b>		<b>TRDZ190002</b>								
RMS01		20980		18/01/2014 16:06:54	KSE	REG	PPL	BUY	LIMIT	217.5	500	0	Queued
RMS01		20981		18/01/2014 16:07:09	KSE	REG	OGDC	BUY	LIMIT	287	100	0	Queued
RMS01		20982		18/01/2014 16:07:18	KSE	REG	MCB	BUY	LIMIT	292.45	200	0	Queued
RMS01		20983		18/01/2014 16:07:30	KSE	REG	PSO	BUY	LIMIT	345.88	400	0	Queued

End of Report

Figure 123: Outstanding Orders Report

### Screen Explanation

Field	Function
Client Code	Give the client code in case trader or admin is logged in. In case of client, client code is automatically filled and this field is disabled
Exchange	Select the exchange

## Reports Menu - Client Portfolio

This report will generate the complete client portfolio position. The report consist of Symbol information, Day Trade information, Custody information, details of pending order if any, available balance, blocked balance , market rates and MTM etc.

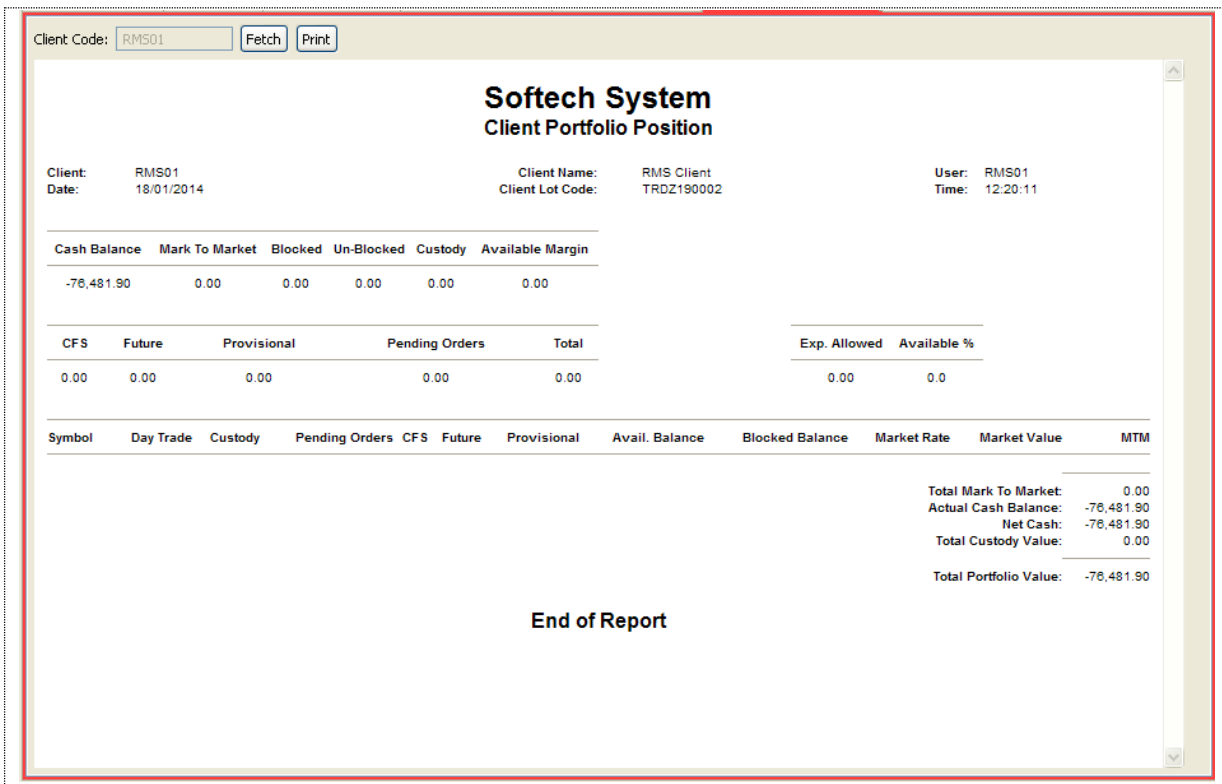

Figure 124: Client Portfolio Position

Field	Function
Client Code	Auto Filled and not editable if you log in user ID. Only editable for a master trader
Fetch	When Pressed, record will populate on the Screen
Print	This will allow to print the report

## Reports Menu - Periodic Summary

Navigation:

Periodic Trade Summary shows symbol wise summary of client's trades in a particular period of time. Report can be requested for a particular period of time and for a particular clearing type. It shows the summary of client's trades in all symbols.

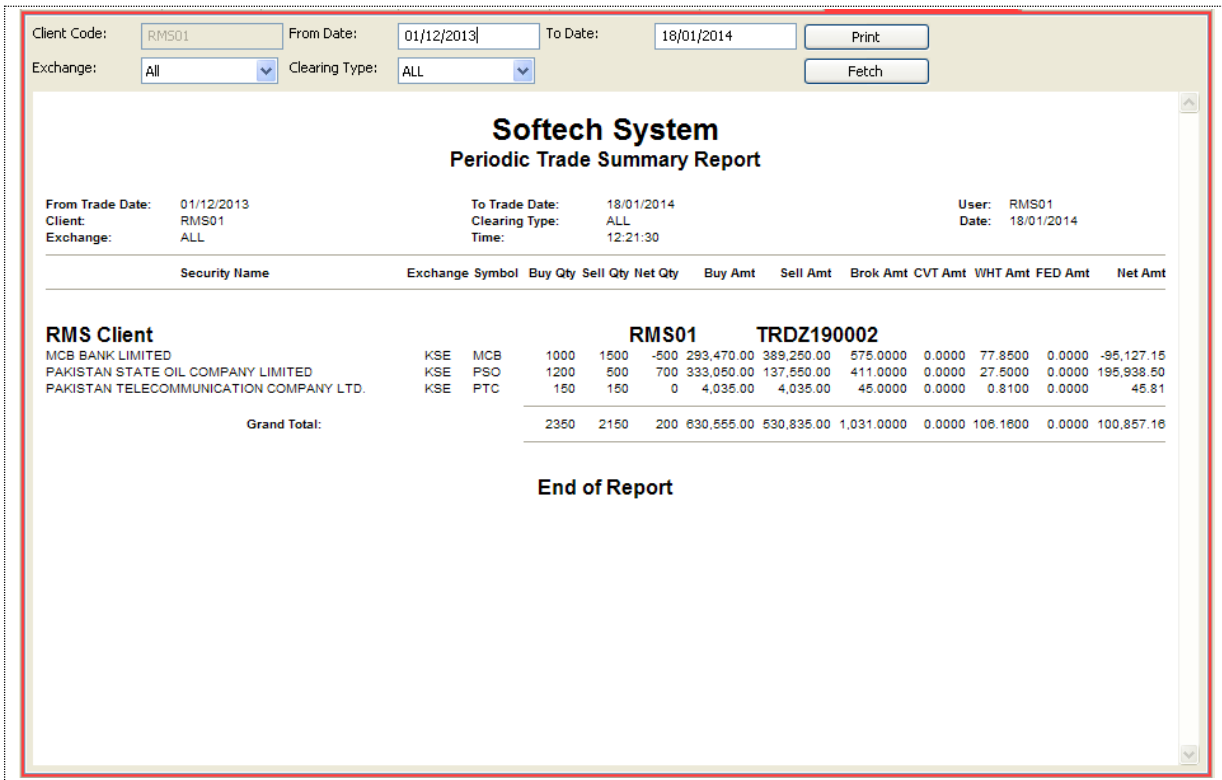

Figure 125: Periodic Summary Report

### Screen Explanation

Field	Function
Client Code	Give the client code in case trader or admin is logged in. In case of client code is automatically filled and this field is disabled
From Date	Select starting date
To Date	Select ending date
Exchange	Select exchange
Clearing Type	Select clearing type

## Reports Menu - Periodic Trade Detail

### Navigation:

This report will show the “**Periodic Trade Details**” for a particular symbol as well as for all the symbols in a time span. IF user wanted to view a periodic trade detail for a particular symbol than user have to mentioned the symbol but for all the symbol user need to leave the symbol field blank and press “**Fetch**” button. Report can be viewed for different period and different clearing calendar.

Client Code:  From Date:  To Date:

Exchange:  Clearing Type:  Symbol:

### Softech System Periodic Trade Detail Report

From Trade Date: 01/01/2014      To Trade Date: 18/01/2014      User: RMS01  
 Client: RMS01      Security: ALL      Date: 18/01/2014  
 Clearing Type: ALL      Exchange: ALL      Time: 12:23:54

Client Code	Exchange	Market	Trade Type	Trade #	Sett Date	Trade Date	Buy Qty	Sell Qty	Rate	Buy Amt	Sell Amt	Brok Amt	CVT Amt	WHT Amt	FED Amt	Net Amt
<b>RMS Client</b>																
<b>RMS01      TRDZ190002</b>																
MCB BANK LIMITED      MCB      PK0055601014																
RMS01	KSE	Regular Market	Regular Trade	11474	21/01/2014	17/01/2014	1000		259.5000	259,500.00	230.00			51.90		-259,218.10
RMS01	KSE	Regular Market	Regular Trade	11478	21/01/2014	17/01/2014	1000		293.4700	293,470.00	230.00					293,700.00
<b>Security Total:</b>							1000	1000		293,470.00	259,500.00	460.00		51.90		34,481.90
<b>PAKISTAN STATE OIL COMPANY LIMITED</b>																
<b>RMS01      PSO      PK0022501016</b>																
RMS01	KSE	Regular Market	Regular Trade	11483	07/01/2014	03/01/2014	100		300.0000	30,000.00	28.00					30,028.00
<b>Security Total:</b>							100			30,000.00	28.00					30,028.00
<b>Grand Total:</b>							1100	1000		323,470.00	259,500.00	488.00		51.90		64,509.90
<b>Total No. of Trades:</b>							3									

Figure 126: Periodic Detail Report

### Screen Explanation

Field	Function
<b>Client Code</b>	Give the client code in case trader or admin is logged in. In case of client code is automatically filled and this field is disabled
<b>From Date</b>	Select starting date
<b>To Date</b>	Select ending date
<b>Exchange</b>	Select exchange
<b>Clearing Type</b>	Select clearing type
<b>Symbol</b>	Give a symbol for which periodic detail is to be displayed

## Reports Menu - Portfolio Summary

This report shows the complete portfolio summary of a client. List of all the symbols are appearing in which user had perform the trades. The report based on security information, total quantity of each security, Cost/Unit detail, total cost, current price based on market price, current value calculated on the basis of current market value, ROI, capital gain and Loss and weight of portfolio for each security. Capital gain/Loss wills changes on the daily basis as per the current market price.

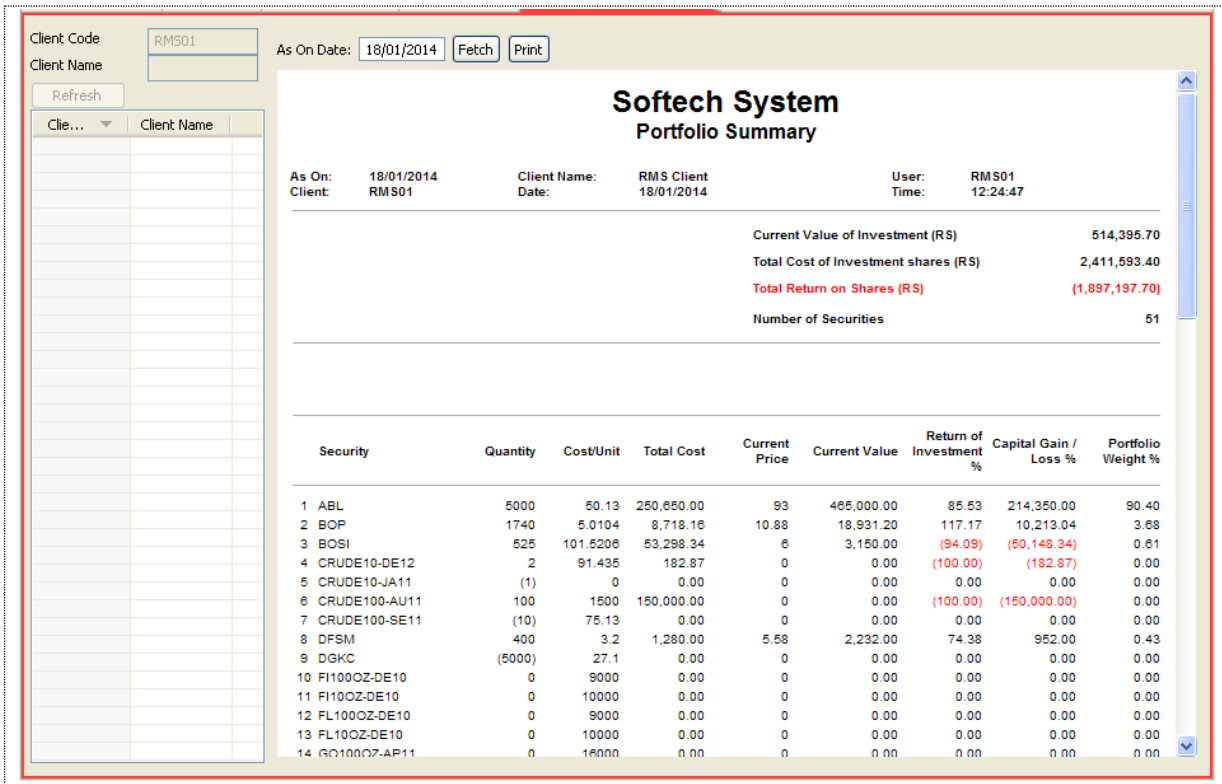

Figure 127: Portfolio Summary

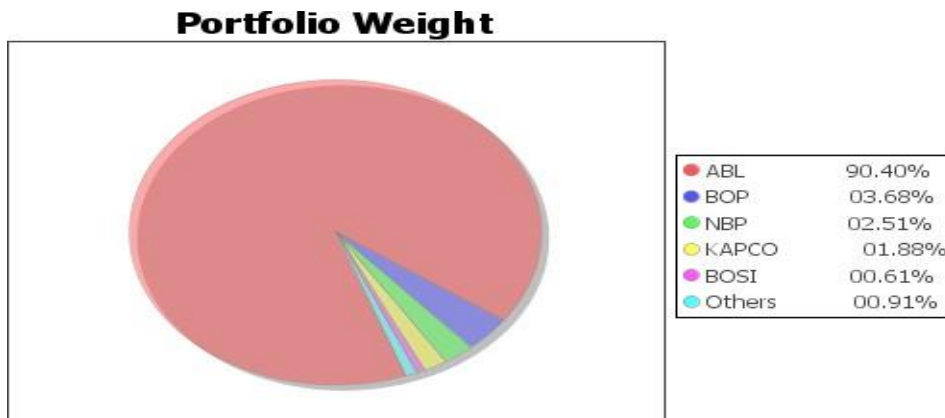

Figure 10: Portfolio Weight

Field	Function
Client Code	Auto populated. Not editable
As ON Date	Auto populated once user log on to report but can be edited as per requirement
Fetch	When Press report will populate and displayed on the user screen
Print	This is used to print the Report

## 4.1 Short Keys List

Field	Function
Orders	Ctrl + O
Order Summary	Ctrl + Shift + O
Trades	Ctrl + R
Trades Summary	Ctrl + Shift + R
Buy Order	F4
Sell Order	F5
Short Sell Order	F8
Modify Order	F9
Cancel Order	F11
Combined Margin View	
Margin Detail View	Ctrl + M
Client Margin View	F7
Fund Movement	Ctrl + F5

Figure 129: Short Keys